BACKLOG

1931

EX LIBRIS

COPYRIGHT, 1931
BY
SAM H. MOORER
Editor
GEORGE H. TRICE
Business Manager

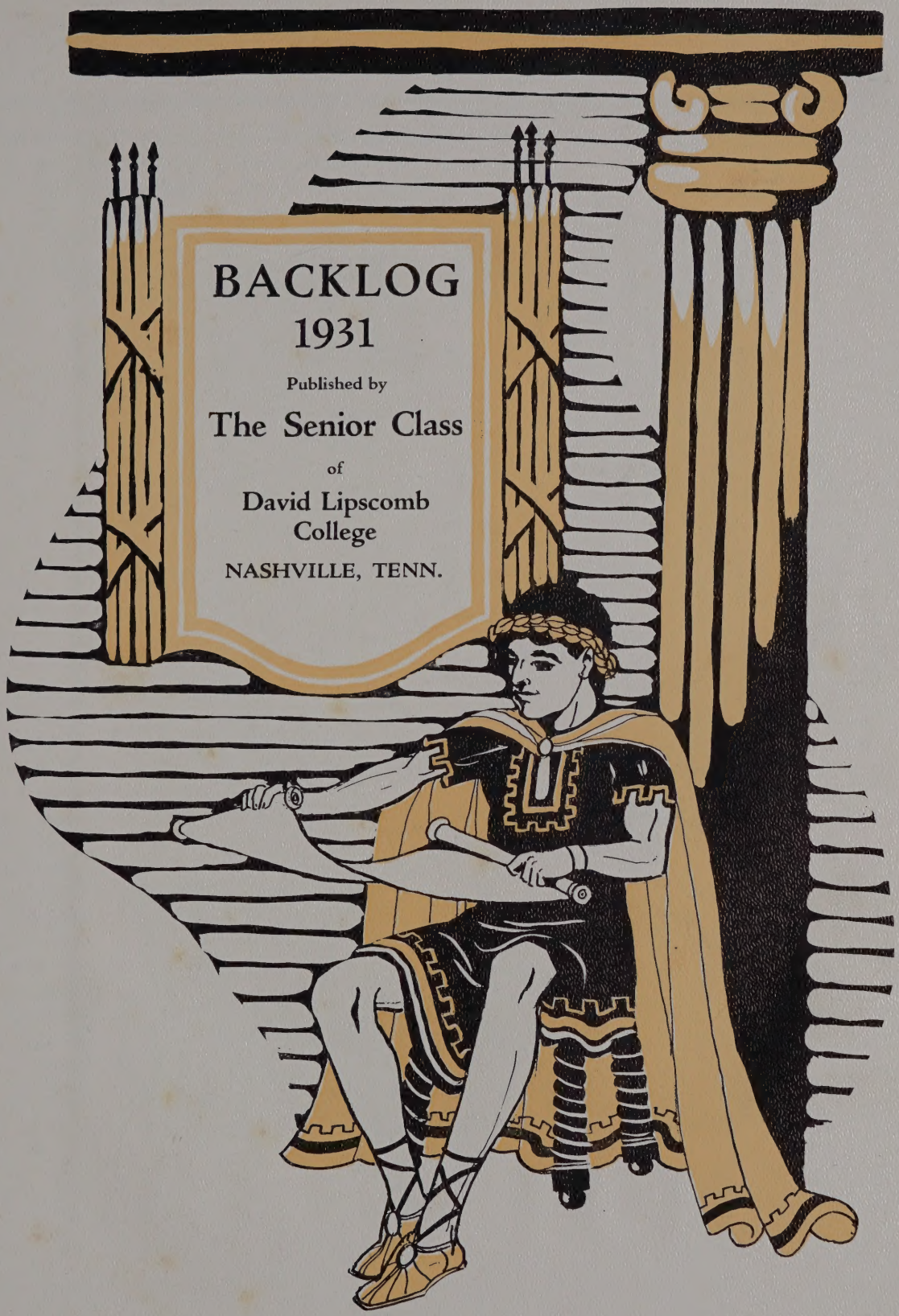

BACKLOG
1931

Published by

The Senior Class

of

David Lipscomb College

NASHVILLE, TENN.

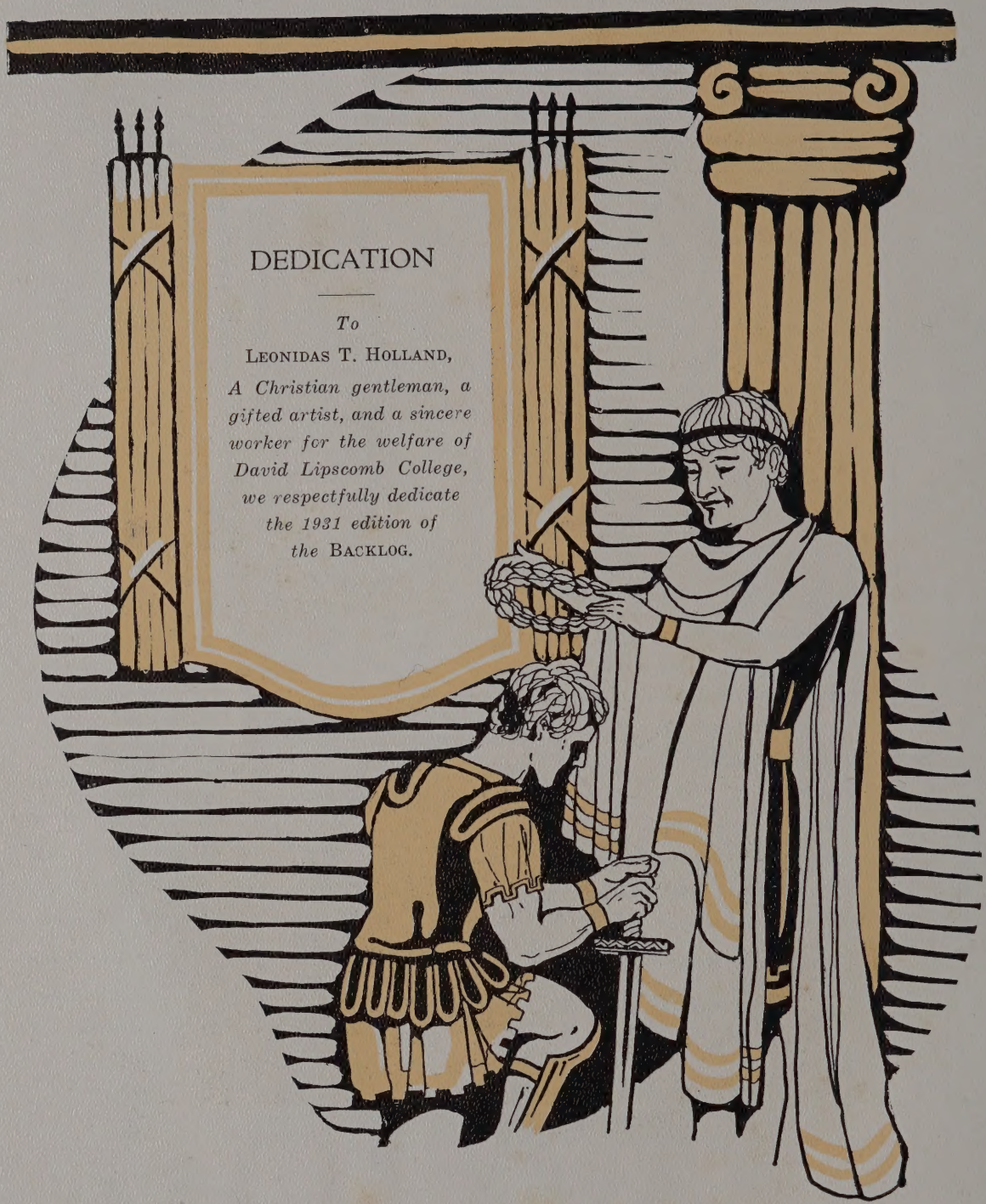

DEDICATION

To

LEONIDAS T. HOLLAND,

A Christian gentleman, a gifted artist, and a sincere worker for the welfare of David Lipscomb College, we respectfully dedicate the 1931 edition of the BACKLOG.

168604

LEONIDAS T. HOLLAND

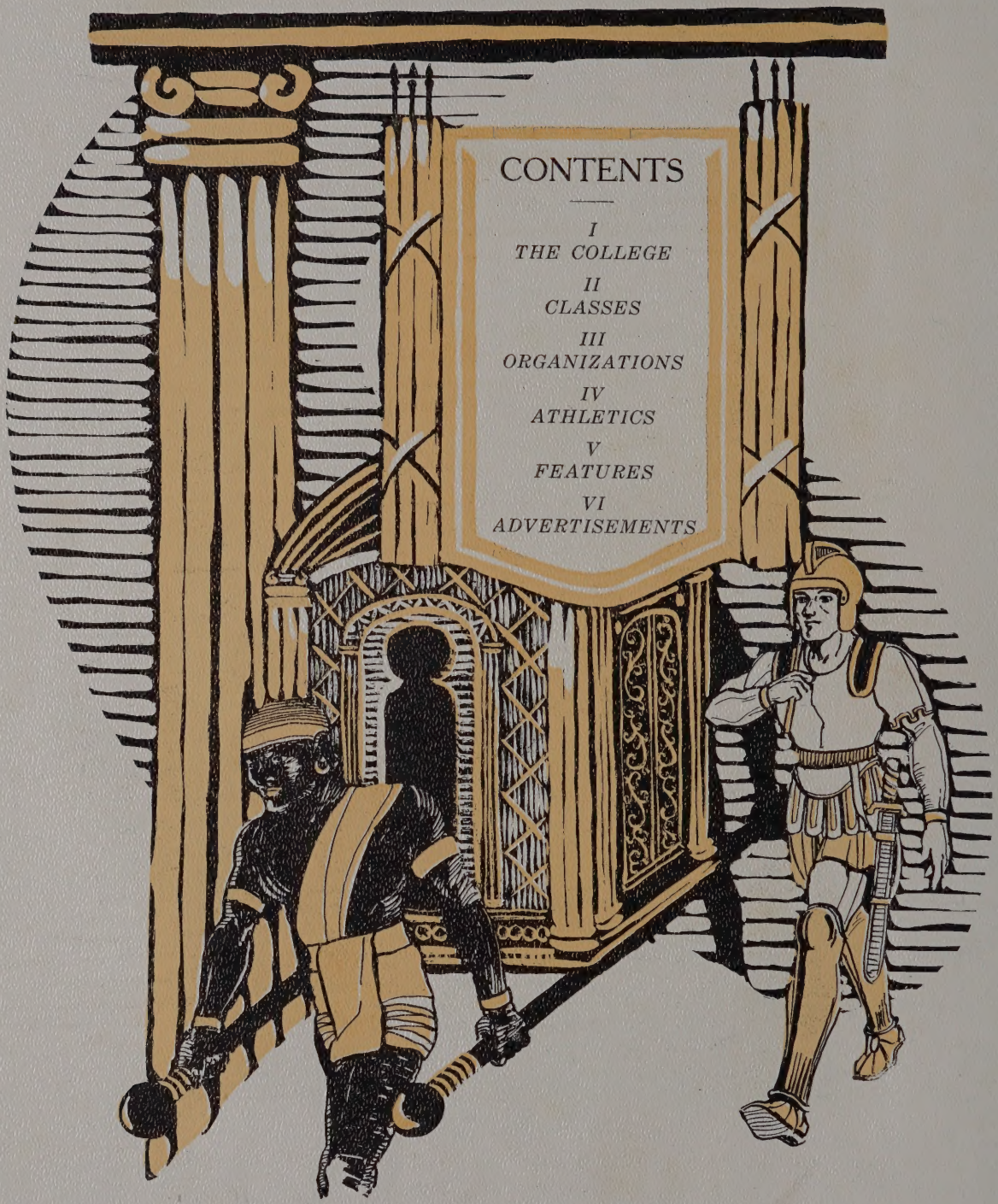

CONTENTS

I
THE COLLEGE

II
CLASSES

III
ORGANIZATIONS

IV
ATHLETICS

V
FEATURES

VI
ADVERTISEMENTS

THE COLLEGE

HARDING HALL

SEWELL HALL

ELAM HALL

GYMNASIUM

PRESIDENT'S HOME

H. LEO BOLES, President

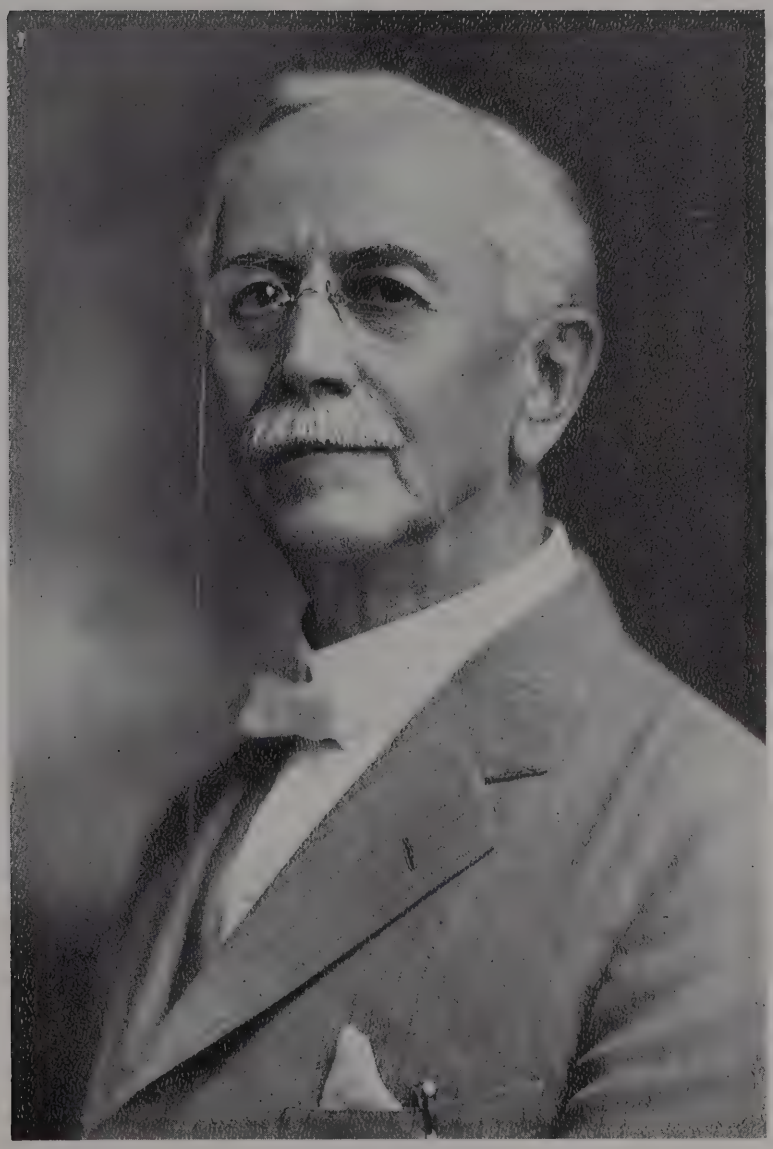

A. G. FREED, Dean

FACULTY

JOHN L. RAINEY, A.B., M.A.
(M.A., Vanderbilt University)
Latin and Greek

MRS. OTTO PRATER, B.S.
(B.S., Peabody College)
Home Economics

MISS ORA CRABTREE
Expression

R. P. CUFF, A.B., M.A.
(M.A., Mercer University)
English

MAX HAMRICK
Superintendent of Elam Hall

SAMUEL C. BOYCE, B.A., M.A.
(M.A., Vanderbilt University)
History

PERCY WALKER, B.A.
(B.A., University of Tennessee)
Mathematics

MRS. IDA C. NOBLE
Art

LEONIDAS T. HOLLAND
Department of Music

FACULTY

S. P. PITTMAN, B.A.
(B.A., University of Tennessee)
Bible and History

MRS. MYRTLE B. PHILLIPS, B.S.
(B.S., Peabody College)
English

MISS MARGARET DAVIS, B.S.
(B.S., Peabody College)
Modern Languages

J. RIDLEY STROOP, B.S., M.A.
(M.A., Peabody College)
Psychology and Education

LEO L. BOLES, B.A., M.A.
(B.A., Vanderbilt; M.A., Peabody)
Science

CHRISTINE JONES
Grammar School

EMMA STANFORTH
Registrar

MRS. JANE OWEN
Matron of Sewell Hall

CARMACK ANGELEA
Laboratory Instructor

TO THE SENIOR CLASS

MEMBERS OF THE CLASS OF 1931:

Our associations in the classroom and on our campus have been very pleasant; our study and work together, I hope, have been very profitable; they have all served to endear you to me. You are now to go out into the busy world and into other fields of endeavor. I have looked upon you while here as my sons and daughters, and have been interested in your progress and welfare. My heart now yearns for you as you go into "life's broad field of battle." I can but hope that your success in other fields may be as pronounced as they have been in David Lipscomb College.

Thomas, "the doubting Thomas," one time said to our Lord: "Lord, we know not whither thou goest; how know we the way?" The destiny and the way to it are both included in this statement. I hope that each of you know definitely the goal toward which you are advancing, and that you also know the way to success. There are many incidents in life where the end is not known; there hangs a veil before a very large part of your future. You cannot sing with Newman the psalm of willing resignation: "I do not ask to see the distant scene." Neither can you say: "One step enough for me." Your ambitious hearts are not satisfied with the present, and you will often be found longing to know the mystery which lies in the future. Your horizon line will move only as you advance, and I trust that, after a while, you may be able to see clearly into the regions of bliss.

As you journey on through life, many mysteries of life and death will remain undisclosed, many problems which disturb your minds will be left unsolved; but along the way, if you follow Jesus, there will open up to you the star of hope which shall guide you into the haven of Peace.

I bid you take life and duty just as they come; and amidst all the uncertainties of joy and trouble and across all the achievements and failures of life and death that may await you, may you hear always the voice of Jesus calling: "I am the way."

H. LEO BOLES, President.

CLASSES

SENIORS

JAMES CALVIN MURPHY ---------- Culleoka, Tenn.

Estrellita; Tennessee Club; President Senior Class; Basketball; Tennis; Workers' Club; Editor of The Babbler.

You have heard the familiar question: "Who is President of the Senior Class?" Step right this way, folks; here it is in person.

We can't express what "Mule" has done for D. L. C. while he has been here. By his unceasing work he has put THE BABBLER over the top for the past two years. He is one of our best basketball players, and we certainly couldn't have a better President.

Good luck, "Mule!"

SENIORS

LEON C. BURNS ---------- Decatur, Ala.

Tawassa; President Alabama Club; Vice President Senior Class; Assistant Business Manager of The Backlog; Glee Club; Van Hooser Music Club; Dramatic Club.

Besides being one of our best preachers, Burns is an orator. He is steadfast and sincere in any work he may undertake to do, whether it be arguing business men out of an ad. or making a "business" trip to Franklin. All admire his personality and strong character. Nothing but success could await him.

CONSTANCE RENFRO -------- Snowdown, Ala.

Estrellita; Alabama Club; Tennis; Dramatic Club; Girls' Glee Club; Co-Editor of The Babbler; Secretary Senior Class; Van Hooser Music Club.

For a good all-round girl you can't beat "Connie." She is loyal in her work, has a lovable disposition, and is ever ready to do her part.

CLYDE E. FULMER ---------- Marietta, Ohio

Tawassa; Workers' Club; Exchange Editor of The Babbler; Dramatic Club; Kentucky Club.

Anything Clyde undertakes to do is done right. He is a credit to D. L. C., and is loved and honored by all who know him.

HELEN FRAZIER ---------- Greenville, Ala.

Estrellita; Alabama Club; Tennis; Girls' Glee Club; Assistant Secretary Senior Class.

Helen may not be as loud as some of the rest of us, but we all love her.

"A quiet lass, there are but few
Who know the treasure hid in you."

SENIORS

MARGARET MEADOWS ----- Minor Hill, Tenn.

Tawassa; Tennessee Club; Workers' Club; Van Hooser Music Club.

Margaret possesses an unusual amount of musical talent. D. L. C. is honored to have had her as a student.

WESLEY FLOWERS ---------- Wilkinson, Miss.

Estrellita; Mississippi Club; Basketball; Glee Club; Schubert Choral Club; Quartet.

Better known as "Rosebud." Sometimes we hear "unrestrained" sounds coming from the Ad. Building, and upon investigation we find that it is only "Rosebud" practicing his voice lesson. Besides his work with the quartet, he is one of our athletic men. We will all miss him next year.

LAURA JONES ---------- Glasgow, Ky.

Tawassa; Kentucky Club; Workers' Club; Girls' Glee Club; Van Hooser Music Club.

We just couldn't get along without Laura. She has a sweet disposition, is one of our best students, and is always happy. What more could any one wish?

MAURICE C. FERGUSON -------- Tupelo, Miss.

Tawassa; Mississippi Club; Tennis Club; News Editor of The Babbler.

"Ma" hails from Mississippi. He has two weaknesses—he likes to hang around the barn, and he especially enjoys hearing Brother Cuff read American literature. We hope he has enjoyed this year at D. L. C.

SENIORS

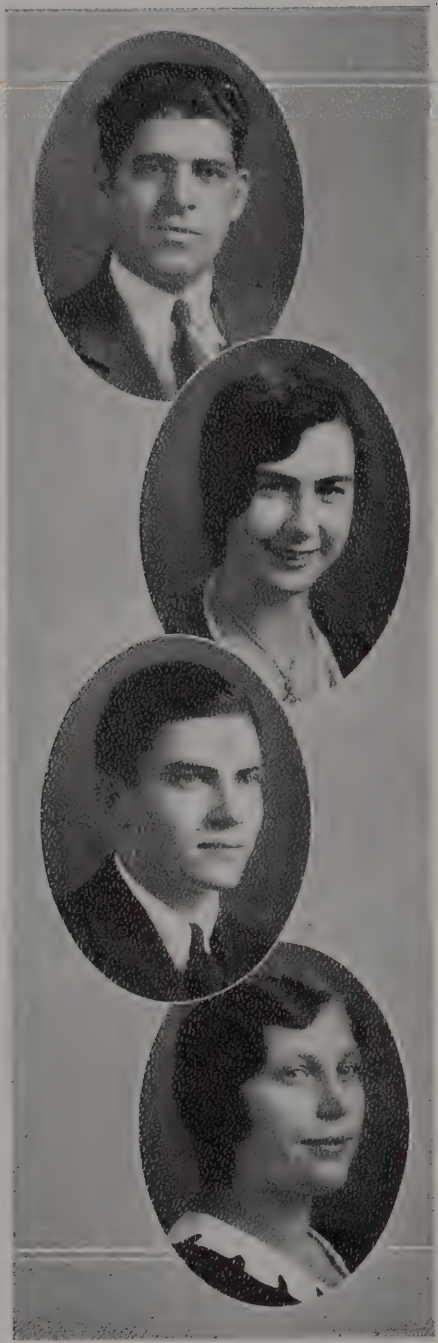

CLEM HOOPER SCOTT ------- Nashville, Tenn.

Estrellita; Tennessee Club; Van Hooser Music Club; Tennis; Glee Club.

Hooper is one of the most talented members of our class. He is a great orator and singer. He is always one of the best in the plays, and is very intelligent. "Great Scott!" Could one wish for more?

RUBY HOVIUS ---------- Nashville, Tenn.

Estrellita; Tennessee Club.

Because Ruby is a day student we don't know her as well as we do some of the others, but we are glad to have been in classes with her, and wish her much happiness.

MORRIS LANDISS-------Cumberland City, Tenn.

Tawassa; Tennessee Club; President Van Hooser Music Club; Accompanist for Glee Club; Organizations Editor of The Backlog.

Landiss is a real musician, and we predict great things for him in the future. Landiss is also a poet, and is author of our class poem.

BERNICE CAGLE ---------- Pikeville, Tenn.

Tawassa; Tennessee Club; Tennis; Girls' Glee Club; Schubert Choral Club; Van Hooser Music Club.

Bernice always has a smile to greet you with whenever you see her.

"She is a friend of truth, of soul sincere;
None too serious, not too gay."

SENIORS

SALLY WHITESIDE -------- Tompkinsville, Ky.

Estrellita; Kentucky Club.

Sally is a very quiet girl, good-natured, and steady.

O. P. BAIRD ---------- Alexandria, Tenn.

Tawassa; Tennessee Club; Workers' Club.

We are all glad to have had O. P. as a student here. We are sure that he will ever be true to the teachings of D. L. C.

MARY AMANDA DORRIS ----- Nashville, Tenn.

Estrellita; Tennessee Club.

We've all enjoyed being in school with Mary, and we're sure she will succeed in anything she undertakes to do.

C. M. THOMPSON ---------- Martin, Tenn.

Estrellita; Tennessee Club.

Brother Thompson has been here only one year, but we've enjoyed having him at D. L. C. We hope that this year has been a pleasant year to him. If we could all bring a wife to school with us, maybe we would study more.

SENIORS

AUDREY MILTON HALCOMB ------ Vina, Ala.

Estrellita; Alabama Club; Glee Club; Basketball; Workers' Club.

We thought for a little while that Audrey had forsaken Alabama and was going to adopt West Tennessee for his State. But maybe we were wrong. He has helped us win many ball games, and we hope he will be victorious in the game of life.

MILDRED COX ---------- Richard City, Tenn.

Estrellita; Tennessee Club; Tennis; Workers' Club; Art Editor of Backlog; Girls' Glee Club.

Mildred has two hobbies. They are drawing and telling Brother Cuff about *Fighting Caravans.* Mildred is one of our best students, and we all hope to be remembered as her friends.

WILLIAM STANTON --------- Nashville, Tenn.

Tawassa; Tennessee Club; Tennis; Day Student Editor of The Babbler.

William works not only to know something, but for the joy of working. He will ever be remembered as one of our best students.

MILDRED CLIETT ---------- Childersburg, Ala.

Tawassa; Alabama Club; Tennis Club.

To know Mildred is to like her. She is one of our most friendly students, and we wish her all of luck in life.

SENIORS

EFFIE MAE BARFIELD-----Ashland City, Tenn.

Tawassa; Tennessee Club; Schubert Choral Club; Van Hooser Music Club.

Effie Mae is one of the "intelligentsia" of our class. But she is not all knowledge. She is very fond of flowers—rosebuds and sweet williams.

BENNETTE BEDFORD ----- Tompkinsville, Ky.

Tawassa; Kentucky Club; Athletic Reporter of The Babbler; Photo Editor of Backlog; Treasurer of Tennis Club; Basketball.

When we think of Bennette, we usually picture him scoring two points for Lipscomb.

"He's a good worker,
Never a shirker,
A friend true blue,
Loyal through and through."

MARGURIETTE YOUNG ---- Mount Hope, Ala.

Estrellita; Alabama Club; President Home Economics Club; Workers' Club.

"Margie" is one of those quiet girls—a girl of few words—kind and lovable to every one.

HAROLD BARBER ---------- Senatobia, Miss.

Estrellita; Mississippi Club; Basketball; Baseball; Workers' Club; Glee Club.

A determination to do his part and know his French lesson is the general make-up of "Little Barber." He is the star forward of the "Glendale Apes," and has a great future along this line.

SENIORS

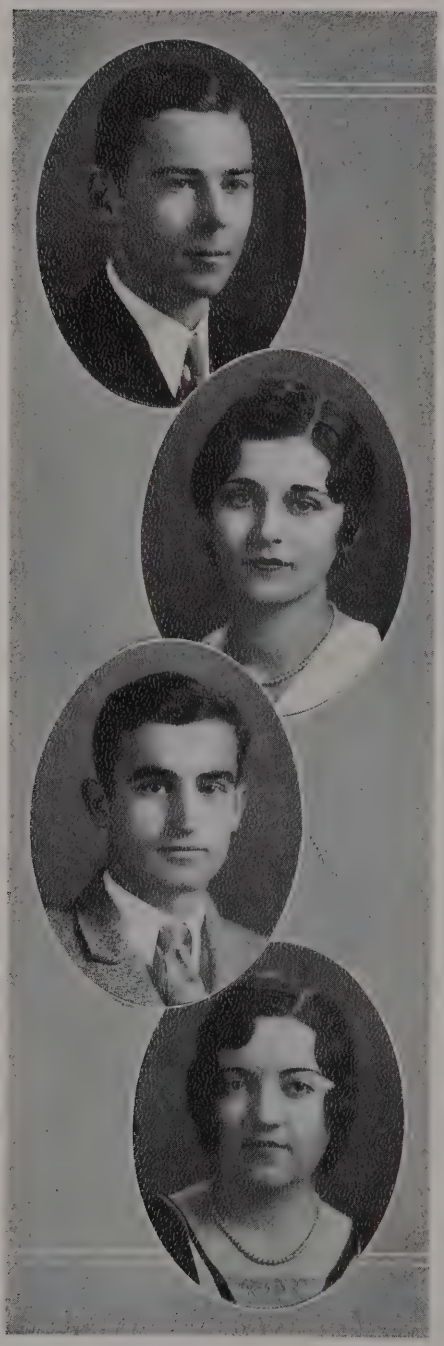

SAM H. MOORER ---------- Ripley, Tenn.

Tawassa; Tennessee Club; Editor of Backlog; Glee Club; Tennis; Manager of Orchestra.

Sam has shown us all what he can do by his work on the Backlog. He is one of our best students. But he is not all business—Sam is a regular clown. And can he play a trumpet!

LORENE CLARK ---------- Gallatin, Tenn.

Estrellita; Tennessee Club; Feature Editor of The Babbler; Tennis; Girls' Glee Club.

This young lady, as you all know, hails from Gallatin, "dimple of the universe." Lorene possesses a rare charm and beauty that we all admire. She can truly say:

"I have lived, I have labored, I have loved."

RALPH KENNAMER --------- Guntersville, Ala.

Tawassa; Critic Alabama Club; Athletic Editor of Backlog; Tennis; Basketball; Baseball.

Governor Ralph "Agnes" Kennamer has decided to leave the life of a bachelor and has annexed one called "Goof." He is a devoted member of the Tennessee Federation of Music and one of the outstanding stars of the "Glendale Apes." Governor Ralph nobly says:

"All the great men are dying, and I don't feel so well."

MARIAN CRAIG ---------- Birmingham, Ala.

Estrellita; Alabama Club; Girls' Glee Club; Van Hooser Music Club.

Marian's favorite pastime is making "goo-goo" eyes at the boys. But we all like her. She is very talented along musical lines.

SENIORS

RUTH FORESEE ---------- Franklin, Tenn.

Estrellita; Tennessee Club; Captain Girls' Basketball Team; Van Hooser Music Club; Girls' Glee Club; Schubert Choral Club; Co-Editor of Backlog.

Ruth has proved herself a valuable member of the Senior Class. She is a good worker and willing to do her part always. Her work has greatly helped to put the Backlog over the top.

"She walks in beauty."

GEORGE H. TRICE--------San Francisco, Calif.

Tawassa; Cosmopolitan Club; President Glee Club; Business Manager of Backlog; Van Hooser Music Club; Schubert Choral Club; Dramatic Club.

George is a good all-round boy. He has, indeed, been a valuable member of our class. At clowning and making faces he can't be beat. His favorite haunt is Kirkwood Lane.

MARGARET ALSTON ---------- Henning, Tenn.

Tawassa; Tennessee Club; Tennis; Girls' Glee Club.

It is needless to say how much we all think of Margaret. We will ever remember her for her smiles and her willingness to do her part in everything. And Margaret does like "male" men.

J. RUSSELL McKISSICK ------ Columbia, Tenn.

Estrellita; Tennessee Club; Tennis; Workers' Club; Glee Club; Orchestra.

"Mac" is by far the most popular man on the campus. The girls are always asking: "Where is 'Mac?' I do wish he would come on!" You see, he is the mail man. But that is not all that makes him popular. He is just a good all-round sport.

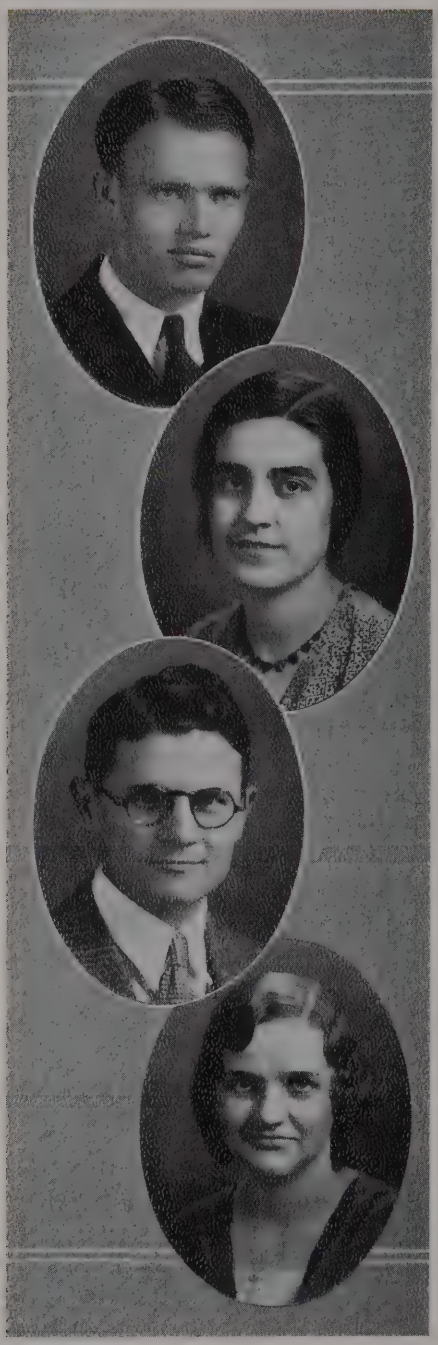

SENIORS

GEORGE A. McCONNELL ------ Culleoka, Tenn.

Estrellita; Tennessee Club; Tennis; Workers' Club.

Just another smart man—that's George. Why can't we all possess a good set of brains?

ELIZABETH WALKER SHOWALTER ------- ---------- Snowville, Va.

Tawassa; Cosmopolitan Club; Workers' Club; Dramatic Club.

Elizabeth is a lover of D. L. C. and the many things that go with it. She has one weakness—she does like to hear Ray sing. We wonder what she will do this summer?

JOE COOK VAN DYKE ---------- Alamo, Tenn.

Estrellita; Tennessee Club; Tennis; Dramatic Club; Business Manager of The Babbler.

During his two years here Joe Cook has had an active part in the school life. Such students as Joe Cook make D. L. C. what it is.

LEE HUDDLESTON ---------- Lebanon, Tenn.

Estrellita; Tennessee Club; Basketball; Workers' Club.

Lee is a friend to everybody. She says that the best way to make a friend is to be a friend. Lee has certainly been one of the most faithful members of the Basketball Team. We all love her very much.

SENIORS

CHRISTINE JONES ---------- Glasgow, Ky.

Tawassa; Kentucky Club; Schubert Choral Club.

Christine is conscientious in all things she does. She has a quiet, reserved manner, and is respected by all.

RAYMOND C. WALKER ------ Nashville, Tenn.

Tawassa; Tennessee Club.

A determination to push ahead and succeed is Ray's keynote. He has been a valuable student, and is one of our preachers. It has been rumored that he is actually in love. But we all doubt it.

LOUISE SHERRILL ---------- Nashville, Tenn.

Tawassa; Tennessee Club.

Louise is another of our day students. She is quiet, reserved, and dignified in manner.

LESLIE G. RIGGS --------- College Grove, Tenn.

Tawassa; Tennessee Club; Captain of Boys' Basketball Team; Workers' Club.

Riggs is a lover of athletics. He is about the best sport on the campus. He has won a place in the hearts of the student body by his fairness and square dealings.

SENIORS

FIRM CAGLE ---------- Pikeville, Tenn.

Estrellita; Tennessee Club; Tennis Club.

Cagle is one of "the" men on the campus. If he doesn't get a date with one girl, he just asks another. Any one with such determination is bound to make a success in life. His work in connection with the athletic department has been very valuable.

CARMEL McGUYER ---------- Tuscumbia, Ala.

Tawassa; Alabama Club; Workers' Club.

Carmel is modest, quiet, and unassuming in her ways. She is a perfect type of womanhood, and is admired by all.

CHARLES Q. STANFORTH ----- Hillsboro, Ohio

Tawassa; Cosmopolitan Club; Preachers' Club.

Charles comes as a special student. He is an earnest and devout man, being a preacher of the gospel.

MARTHA LEE WALKER------Guntersville, Ala.

Tawassa; Alabama Club; Dramatic Club; Schubert Choral Club; Tennis Club; Art Club; Van Hooser Music Club.

Martha says: "Why worry? Things are going to happen anyway." She is very talented—along more "lines" than music and art. We hope happiness and success await her.

SENIORS

HOUSTON PRATHER -------- Russellville, Ky.

Estrellita; Kentucky Club; Glee Club.

Houston is one of our preacher boys. He is very friendly, and is interested in all activities of school life.

NEWTON LUTHER REYNOLDS_Huntsville, Ala.

Tawassa; Alabama Club; Basketball; Baseball.

"Luke" is also known better as "Mug." He is another of the "Glendale Apes" We all think a lot of "Luke," and will remember the man from Toney.

BOYD WILLIAM TARPLEY____Nashville, Tenn.

Tawassa; Tennessee Club.

A jolly lad, ever smiling, is Boyd. If you knew him, you just couldn't help liking him. Tarpley is very fond of girls and getting to school late. We predict success for him as an assistant magician.

FRED SCOTT ---------- Nashville, Tenn.

Estrellita; Tennessee Club; Glee Club; Winner of Founder's Medal, '30.

Few excel Fred in intelligence. He is good on the stage both as an actor and as a singer. Fred has a great future in store if he holds the high ideals that he now has.

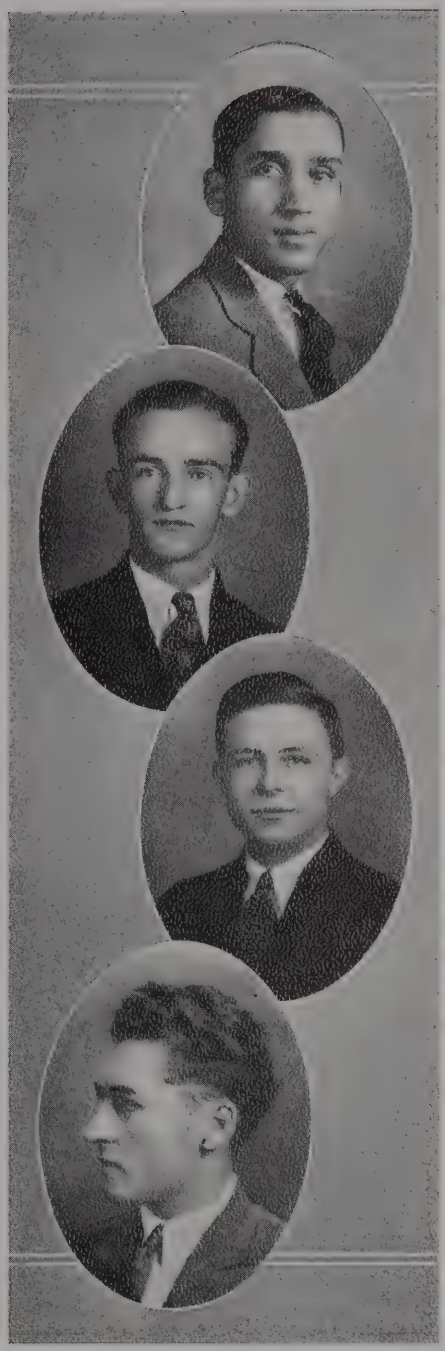

REGARDING THE WILL OF THE CLASS OF 1931

The Senior Class of David Lipscomb College, having so little of this world's material goods, but being of naturally generous disposition, and with the welfare of the school and the future Seniors at heart, have decided to make these final requests to the executors of their estate—namely:

That the people may know and remember, we, the Senior Class of '31, make this record in this BACKLOG to show our good will to the faculty and next Senior Class of D. L. C.

1. Because they labored with us these two long years in patience and long-suffering to teach us some of the aims and principles of right living, because they helped us over the rough spots and made rough spots where they were lacking so they could help us, because we shall always remember and profit by their instruction, we do bequeath our gratitude to our faculty for all they have done for us.

2. Because they raised this school from the ashes and started such improvements as had never been equaled in the history of the college, we bequeath this expression of our gratitude to Brother A. M. Burton and the honorable Board of Trustees and Directors and the others who helped them in the raising of funds.

3. Because he was our friend, we do bequeath our love and gratitude to our President, Brother H. Leo Boles.

4. Because of several individuals deserving special mention and special inheritance, several members of our class wish to make these special members of the next class their heirs in the manner of the articles listed:

(a) I, Miles Rehorn, do will my everlasting questioning to Grace McKechnie.

(b) I, J. C. Murphy, do will my all-round ability to the most talented member of the next class, also my numerous nicknames—"Mule-Face," "Culleoka," "Editor," "Chaser," and others too multiple to mention here.

(c) I, Ruth Foresee, do will my ability to bang the keys of the piano to Margaret Cawthon, and my "mean" laugh to Edna Waters.

(d) I, Russell McKissick, do will my job as mailman to the "butt" of next year's wisecracks.

(e) I, Sally Whiteside, will my loudness to Mary Ellington.

(f) I, Sam Moorer, do will my "position" as BACKLOG Editor and my talent as "Bandmaster" to Hugh Allen.

(g) I, George Trice, do will my "position" as BACKLOG Business Manager to Lee J. Watkins, with the wish that he have less difficulty in securing the elusive dollar from our friends, the Nashville merchants.

(h) I, Ralph Kennamer, do will my handsomeness to Cornelius Cantrell. He can share it with others in the class, including John Hines, who needs some of it.

(i) I, Leon C. Burns, do will my oratorical abilities and my tall stature to Ralph Snell.

(j) I, Constance Renfro, do will my story-telling talents to that red-headed day student, Helen Leek.

(k) We, Elizabeth Showalter and Raymond Walker, do will our "case" to the most "In-love" couple of next year. (Thank goodness, I'll be gone!)

(l) And I, the writer of this page, do will that there be no hard feelings, and that only the best of luck go with each and every member of the class and the new Senior Class, the Class of '32.

THE HILLS OF SUCCESS

Mystic hills in the distance,
  Hazed and obscured from our view,
Distant heights to be scaled,
  Topped by the youth ever new.

Slowly the mist from the hillside
  Rises as sunbeams appear;
Sunlight of youth and of courage
  Undimmed by a failure or tear.

Clear notes call from the hilltops,
  Echoed by hearts full of cheer,
Calls to the youth's ambition,
  Answered by lives without fear.

Seniors! the hilltops are calling,
  Ever your colors confess;
Upward, the clear call to answer,
  The call of the hills of success.

MORRIS LANDISS, Class of '31.

SENIOR CLASS PROPHECY

As I was visiting the exchange office of the New York *Times* on May 20, 1945, I was gazing through some of the great newspapers of our land, and I happened to run through some of the following articles, which I clipped out and placed in my scrapbook. Here they are:

FAMOUS BABY SPECIALIST TO LECTURE

St. Louis, Mo.—Dr. Margaret Alston, world-famous baby specialist, will lecture tonight at the Children's Hospital. Her main topic will be how to care for the baby and how three can live as cheaply as two.

PROFESSOR BARFIELD RESIGNS

New York, N. Y.—Prof. Effie M. Barfield, first woman to hold the chair of head of the English Department at Columbia University, has resigned her position. Professor Barfield states that she intends to give up her career and go to raising flowers in Mississippi.

"SALESMANSHIP" NOW ON SALE

Nashville, Tenn.—"Salesmanship," latest book by O. P. Baird, president of the Southwestern Book Company, has just been released from the press. The book, which promises to have a tremendous circulation, will be placed in the book shops early this week. "Salesmanship" deals largely with how to sell books to people who cannot read.

NEW FIRM FOR PORTLAND

Portland, Tenn.—Harold Barber, famous landscape gardener, has opened his main offices here. We are very proud to have this new firm in our city. Mr. Barber also has branch offices in New York and Senatobia.

"BABY B" WINS KENTUCKY DERBY

Louisville, Ky.—"Baby B," three-year-old trotter, belonging to Bennette Bedford, of Tompkinsville, Ky., upset the dope to win the Kentucky Derby today. Mr. Bedford states that he acquired his love for horses by chasing nightmares when in college.

MISSIONARY SAILS FOR ALABAMA

Nashville, Tenn.—"Lopin Leon" Burns, well-known evangelist and stump speaker, sailed tonight for the wilds of Alabama to convert heathen and cannibals. Mr. Burns is the possessor of many expensive trophies won during his oratorical career.

MEETING OF WOMAN'S CLUB

Bagdad, Fla.—The Woman's Club met yesterday at the home of Mrs. Leonard Johnson. The club is sorry that Mrs. Johnson will not be at their next meeting, because Rev. and Mrs. Johnson are leaving this week for a visit with the Cagles, of Pikeville, Tenn., parents of Mrs. Johnson.

CAGLE STUDIO BURNS

Chattanooga, Tenn.—The luxurious studio of Cagle & Cagle, Inc., noted photographers, suffered a disastrous fire last night. About $500,000 insurance was carried, and the studio will be built back as soon as possible, according to Firm Cagle, president of the corporation.

NOTED ACTRESS COMPLETES LATEST PICTURE

Hollywood, Calif.—Mlle. Lorene Clark, beautiful and demure screen star, has just finished her latest production, "The Man From the North." This is a stupendous production, and the theme song is a lilting tune titled "Do You Want People to Hate You?"

INTERIOR DECORATOR ARRIVES

Nashville. Tenn.—Mildred Cliett, authority on interior decorating, arrived last night from New York. She is in charge of the decorating of the new governor's mansion in Green Hills. Miss Cliett has a suite at the Andrew Jackson Hotel, and can be seen only by special engagement.

STUDENT RECITAL TONIGHT

Birmingham, Ala.—Special pupils of Marian Craig will give a recital at the Conservatory of Music tonight. Miss Craig limits her class every year to five specially selected pupils, and to these she imparts the knowledge gained from her years of experience as a concert pianist.

ARTIST TO LECTURE

Nashville, Tenn.—Mildred Cox, widely known illustrator, will give an instructive lecture at the Ryman Auditorium tonight. Miss Cox, who is touring under the management of her husband, will sketch several prominent Nashville citizens during the lecture.

MISS MARY DORRIS
DESIGNER
Special Orders Latest Styles from Paris
555 Church Street, Nashville, Tenn.

NOTED VOCALIST ARRIVES

Nashville, Tenn.—Wesley Flowers, late of the Metropolitan Opera Company, arrived yesterday to take charge of the Voice Department at David Lipscomb College. Mr. Flowers will have his studios in Boles Hall, new million-dollar Fine Arts Building recently completed at the college.

FAMOUS EDUCATOR SPEAKS

Atlanta, Ga.—Miss Ruth Foresee, Ph.D., spoke last night in the city hall on the value of kindergarten work to the feeble-minded. Miss Foresee, who is an ardent scholar, spent several years studying educational problems among the natives of Georgia, and showed that she was fully prepared on her subject.

AMERICAN GIRL MARRIES RUSSIAN COUNT

Moscow, Russia.—Miss Helen Frazier, an American girl, was married last night to Count Vamoose Bottomupski, wealthy Russian nobleman. Miss Frazier met the count in the Philippine Islands last spring while on a world tour.

AUTHOR TO LECTURE

Chicago, Ill.—Clyde E. Fulmer, noted author, has been secured to give a number of lectures here a the University of Chicago. Mr. Fulmer's latest book is a biography of famous people. The first subject treated in his book is Prof. Leo L. Boles, famous scientist and head of the science department at the University of the Southern Hemisphere in the Fiji Islands.

DR. MAURICE FERGUSON
OSTEOPATH BODY BUILDER
"Health While You Wait"
Our treatments are guaranteed to please the most peculiar
911 MEDICAL ARTS BUILDING Phone 1-0002½

ARCHEOLOGIST RETURNS

New York, N. Y.—Dr. Ruby Hovius landed today from an extensive stay in Egypt. Doctor Hovius unearthed many ancient documents. One of the most valuable is the Latin translation of Mark Antony's letter to Cleopatra, in which is given a recipe for eating onions without acquiring halitosis.

SONG SERVICE TONIGHT

Nashville, Tenn.—Audrey Halcomb, celebrated song leader, will conduct a special song service at Central Church tonight. All who love good singing are cordially invited. Mr. Halcomb is the originator of a new system of singing which has since been adopted by all successful song leaders throughout the nation.

NEW SHIPMENT OF BOOKS

Nashville, Tenn.—Miss Lee Huddleston, librarian of the Carnegie Library, announces the arrival of a new shipment of books, consisting of over one thousand volumes. Miss Huddleston read most of the books over the week end, and is quoted as saying: "They are fine."

NEW KINDERGARTEN OPENED

Glasgow, Ky.—Misses Laura and Christine Jones announce the opening of their kindergarten. Only a limited number of pupils will be accepted. These sisters have had years of experience in the Moron Department of the State Insane Asylum, and are well qualified to handle children.

KENNAMER STUDIOS
PIANO VOICE
Reasonable Rates No-Practice Method
Rafael Kennamer—Piano DeLuca Reynolds—Voice
"We Know Our Stuff"
711 FIFTH AVENUE NEW YORK

NEW GENIUS ACCLAIMED

Philadelphia, Pa.—Returning from many years' study abroad, Mr. Morris Landiss made his American début last night. The crowds snickered when he sat down to the piano, but rose to their feet and cheered wildly after his rendition of the beautiful pastoral tone poem, "Cows in the Pasture," in G-sharp minor.

BUSINESS EXECUTIVE RESIGNS

New Orleans, La.—Miss Margaret Meadows, president and general manager of the Meadows Patent Medicine Company, resigned her position today. Miss Meadows announced her intention of retiring from active business life. She also stated that she was going to write an account of her life and how she became wealthy through the sale of "Meadows Mighty Liver Pills."

INVENTOR DEMONSTRATES

Culleoka, Tenn.—Mr. George McConnell, well-known authority on motor cars, as well as inventor, demonstrated before a large crowd yesterday his latest patent. This new device enables a Ford to run on old chewing-gum wrappers and catalogs which formerly went to waste.

McKISSICK APPOINTED

Washington, D. C.—J. Russell McKissick was appointed by the President to the position of Postmaster General. Mr. McKissick has announced that he will endeavor to boost the sale of stamps by offering two-cent stamps at reduced prices during the Christmas season.

PICCOLO SOLOIST ON AIR

New York.—Prof. Sam H. Moorer, famous piccolo soloist, will broadcast tonight over the NBC network. Mr. Moorer is a versatile musician, being equally proficient on the piccolo, jew's-harp, and bazoo horn. Mr. Moorer started his career as a trumpeter, but due to having false teeth he was forced to give up the trumpet at an early age.

MURPHY FOUNDS COLLEGE

Culleoka, Tenn.—Dr. J. C. Murphy, renowned athlete, journalist, orator, scholar, and singer, announces that the recently completed University of Culleoka will soon open its doors to those thristing for higher branches of learning.

The chief speaker for the official opening will be Dr. William A. Stanton, late of Columbia University. Doctor Stanton, who will be dean of the university, is famous for his celebrated formula for the trisection of an angle.

The next speaker for the opening event will be Prof. Houston Prather, distinguished Greek scholar. His main subject will be the value of knowing Greek in order to give an order for spaghetti in a chili parlor. Professor Prather will head the Greek Department.

Other members of the faculty are: Miles Rehorn, public speaking; Pylant Ellis, English; Dorse Seiple, home economics; Charles Stanforth, art; and C. M. Thompson, music.

The college was endowed by the Culleoka Mule Company, which has the contract for furnishing any and all hash used by the university.

CHEMIST WRITES BOOK

Boston, Mass.—Prof. Boyd Tarpley, scientist and celebrated chemist, has published a book dealing with the results of his many years of research work. The public became acquainted with Professor Tarpley a few years ago when he succeeded in breaking the complex atom of *tetramethyldiaminotriphenylmethane* into an order of ham and eggs.

MLLE. CONSTANCE RENFRO
AUTHORITY ON SPIRITUALISM
Questions Concerning Past, Present, or Future Answered
Personal Problems Solved. Love Questions Discussed
Consult Your Departed Friends Seances by Appointment Only
1610 NORTH PARKWAY MEMPHIS, TENN.

COLLEGE GROVE WINS PING-PONG TOURNEY

Chicago, Ill.—Coach Riggs and his crack ping-pong team from College Grove, Tenn., won the National Trophy offered to competing teams from twenty-five States. The most outstanding play of the evening was when Les Riggs, Jr., son of Coach Riggs, broke his ping-pong paddle and suddenly pulled off his shoe and sent a smashing drive over the net that won the match.

SCOTT BROTHERS MAKE DEBUT

New York.—Hooper and Fred Scott, from Nashville, Tenn., made their latest début with the Metropolitan Opera Company last night. They have made several débuts before this, but none were successful. They have just completed five years of study in Italy since their last appearance, and both show some improvement. Mr. Fred Scott, in addition to being a singer, is also a pianist of note. He holds the distinction of being the only man in America who can play as well on the piano with his feet as with his hands. Mr. Hooper Scott's opening solo with ukelele accompaniment won the audience for the rest of the evening.

LOUISE SHERRILL
PRIMA DONNA
Open for Limited Number of Engagements
Mid-Western Tour Begins June 10
G. S. DELUCA, Manager NASHVILLE, TENN.

MISSIONARIES RETURN

Charleston, S. C.—Mr. and Mrs. Raymond Walker, who have spent the last five years in Africa, have returned to this country. They will make an extensive lecture tour of the United States and will show moving pictures of the conditions of the heathens in Africa.

When in San Francisco, stop at the
TRICE HOTEL
G. HAMILTON TRICE, Manager
San Francisco's Leading Hotel
1,000 Rooms Free Ice Water Several Baths
"You'll Like Our Towels"

WEDDING BROADCAST

Nashville, Tenn.—Rev. Joe Cook Van Dyke, pastor of Central Church, has announced that the wedding services of S. P. Pittman will be broadcast over WLAC at three o'clock Friday afternoon. This noted event has caused such widespread attention that it has been decided to send it over the air. The ceremony will be performed by Jack McElroy.

MISS GUNTERSVILLE WINS BEAUTY CONTEST

Atlantic City, N. J.—Miss Martha Walker, who represents Guntersville, has been bestowed the blue ribbon as first place in the nation-wide beauty contest staged by the National Casket Company. The winner of this contest will be given charge of the Chicago offices. Runners-up in the contest are: Miss Mount Hope, Miss Tompkinsville, and Miss Tuscumbia, represented by Misses Margueritte Young, Sallie Whiteside, and Carmel McGuyer.

JUST SNAPS: EVOLUTION, ZIP-EATERS ON PARADE, WEDDING OF THE PAINTED DOLLS, SLEEPING BEAUTY, FLORIDA, ARMISTICE DAY CASULTIES, A PAIR OF SPADES, NAME THE REST YOURSELF.

JUNIORS

ROLLIE B. POLK . . . . . Thompson's Station, Tenn.
Tawassa; Tennessee Club; Preachers' Club; Tawassa Cheer Leader; Sergeant at Arms of Junior Class.

CORRIE FRANCES GARRETT . . . . . Hope Hull, Ala.
Estrellita; Alabama Club; Van Hooser Music Club.

M. AUSTIN TANT . . . . . Memphis, Tenn.
Estrellita; Tennessee Club; Glee Club; Workers' Club; Tennis Club; President of Junior Class.

HELEN LEEK . . . . . Nashville, Tenn.
Tawassa; Tennessee Club; Dramatic Club; Schubert Choral Club; Secretary of Junior Class.

PRENTICE MEADOR . . . . . Portland, Tenn.
Tawassa; Tennessee Club; Workers' Club; Vice President of Junior Class.

JUNIORS

EULA WITT . . . . . Alachua, Fla.
Tawassa; Cosmopolitan Club; Dramatic Club; Tennis Club.

CARL E. ADAMS . . . . . Woodbury, Tenn.
Tawassa; Tennessee Club; Basketball.

BEULAH MARIE SHOWALTER . . . . . Snowville, Va.
Tawassa; Cosmopolitan Club; Workers' Club.

CONDRY K. COMPTON . . . . . Columbia, Tenn.
Tawassa; Tennessee Club; Art Editor of Backlog; Glee Club; Staff Artist of Babbler; Dramatic Club; Van Hooser Music Club.

MARGARET LOUISE CAWTHON . . . . . Mount Juliet, Tenn.
Estrellita; Tennessee Club; Workers' Club; Basketball; Art Class.

MARIE ROBERTA KING . . . . . Indianapolis, Ind.
Estrellita; Cosmopolitan Club; Tennis Club; Dramatic Club.

H. WADDELL RALSTON . . . . . Nashville, Tenn.
Estrellita; Tennessee Club; Tennis Club.

MARY ELLINGTON . . . . . Hornbeak, Tenn.
Tawassa; Tennessee Club; Glee Club; Tawassa Cheer Leader.

KLINGMAN PRENTICE . . . . . Spring Hill, Tenn.
Tawassa; Tennessee Club; Schubert Choral Club; Glee Club; College Quartet.

JO ANN WILLIS . . . . . Decherd, Tenn.
Tawassa; Tennessee Club; Tennis Club.

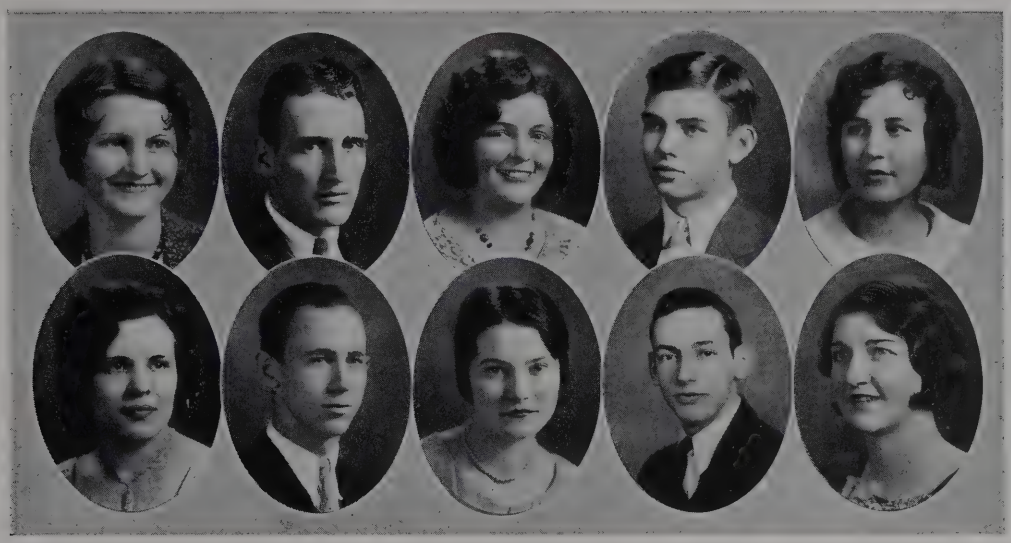

JUNIORS

EUGAH PEARL CHASTAIN . . . . . Haleyville, Ala.
Tawassa; Alabama Club; Basketball.

JOE GILES . . . . . Huntsville, Ala.
Tawassa; Alabama Club; Tennis Club.

GRACE McKECHNIE . . . . . Monticello, Ky.
Estrellita; Kentucky Club.

DAVID E. McPHERSON . . . . . Belleview, Tenn.
Estrellita; Tennessee Club; Basketball.

LOLA MAE BRADLEY . . . . . Portland, Tenn.
Tawassa; Tennessee Club; Workers' Club.

VIVIAN McFARLAND . . . . . Mount Juliet, Tenn.
Estrellita; Tennessee Club; Workers' Club; Basketball.

BRADFORD D. SHELTON . . . . . Huntsville, Ala.
Estrellita; Alabama Club; Glee Club; Tennis Club; Babbler Staff.

RUBY LEE ELEY . . . . . Unionville, Tenn.
Estrellita; Tennessee Club; Workers' Club.

T. J. RUBLE . . . . . Obion, Tenn.
Tawassa; Tennessee Club; Baseball.

RUTH FOX . . . . . Cornersville, Tenn.
Tawassa; Tennessee Club; Tennis Club; Basketball.

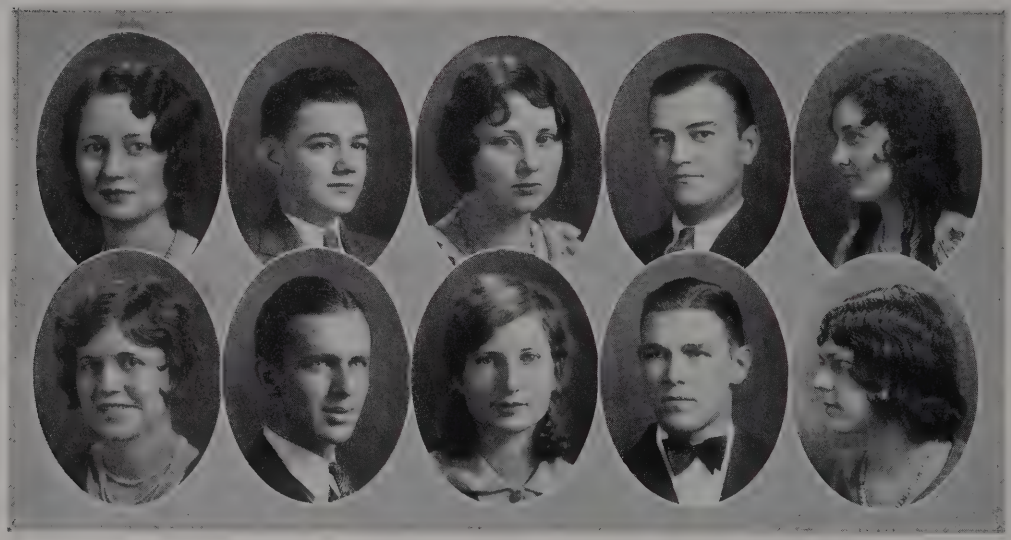

JUNIORS

ANNA MARIE LEE . . . . . Bridgeport, Ala.
Tawassa; Alabama Club; Glee Club; Tennis Club; Van Hooser Music Club.

JAMES HOWARD KEY . . . . . Jackson, Tenn.
Estrellita; Tennessee Club; Tennis Club.

PAULINE RICHARDSON . . . . . Tompkinsville, Ky.
Estrellita; Kentucky Club.

WILLIAM B. HARLAN . . . . . Tompkinsville, Ky.
Tawassa; Kentucky Club.

EDITH RIDDLE . . . . . Morrison, Tenn.
Tawassa; Tennessee Club.

WILTON LOUISE BOYCE . . . . . Flatwoods, Tenn.
Estrellita; Tennessee Club.

KERMIT BLACK . . . . . Vicksburg, Miss.
Tawassa; Cosmopolitan Club; Tennis Club.

LA RUE MOORE . . . . . Winfield, Ala.
Tawassa; Alabama Club; Workers' Club.

NORMAN Q. WRIGHT . . . . . Vicksburg, Miss.
Estrellita; Cosmopolitan Club; President of Tennis Club; Baseball; Basketball.

ROCHELLE EUBANKS . . . . . Bay Minette, Ala.
Tawassa; Alabama Club; Basketball.

JUNIORS

NELL GRANDSTAFF . . . . . Lebanon, Tenn.
Estrellita; Tennessee Club; Orchestra; Schubert Choral Club; Glee Club; Basketball; Dramatic Club; Van Hooser Music Club; Workers' Club.

MORRIS T. CHAPPELL . . . . . Tompkinsville, Ky.
Tawassa; Kentucky Club; Basketball.

MARTHA STARNES . . . . . Rives, Tenn.
Estrellita; Tennessee Club.

HOMER REEVES . . . . . Rives, Tenn.
Estrellita; Tennessee Club.

THELMA NONA KING . . . . . Ackerman, Miss.
Estrellita; Cosmopolitan Club; Workers' Club.

LOUISE BAKER . . . . . Duck River, Tenn.
Estrellita; Tennessee Club.

HUGH ALLEN . . . . . Horse Cave, Ky.
Estrellita; Kentucky Club; Tennis Club; Glee Club; Schubert Choral Club; College Quartet; Orchestra; Van Hooser Music Club.

ROSALIE STUBBLEFIELD . . . . . Portland, Tenn.
Tawassa; Tennessee Club; Workers' Club.

DELMAS RAY . . . . . Tompkinsville, Ky.
Tawassa; Kentucky Club.

FRANCES E. MOORE . . . . . Nashville, Tenn.
Estrellita; Tennessee Club.

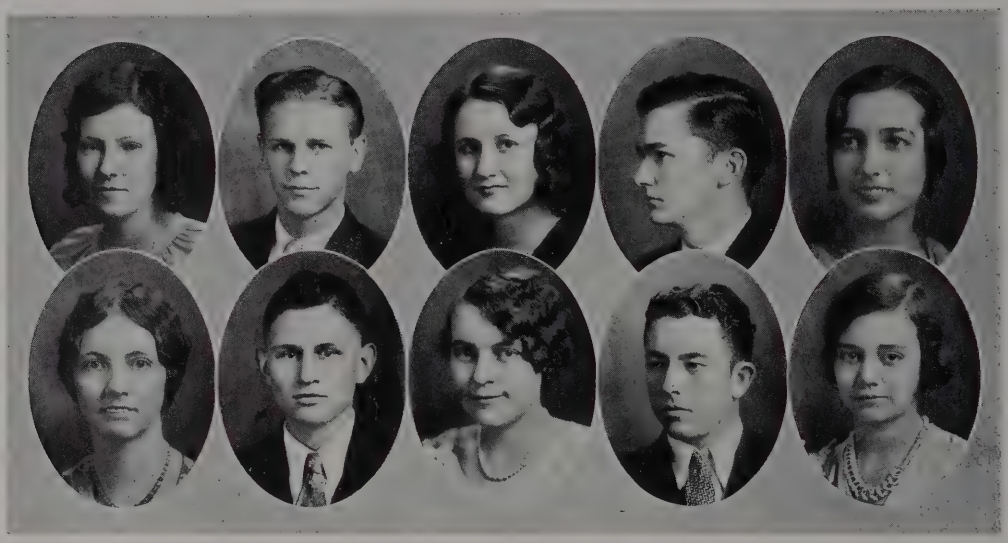

JUNIORS

HENRIETTA DIXON . . . . . Senatobia, Miss.
Estrellita; Cosmopolitan Club.

JESSE PEELER . . . . . Centerville, Tenn.
Estrellita; Tennessee Club; Tennis Club.

DOT JERNIGHAN . . . . . Tupelo, Miss.
Estrellita; Cosmopolitan Club; Glee Club; Workers' Club.

ROBERT FARISH . . . . . Decatur, Ala.
Tawassa; Alabama Club; Babbler Staff.

LOUISE WINNETT . . . . . Hillsboro, Tenn.
Tawassa; Tennessee Club; Workers' Club; Glee Club.

ELIZABETH BRADLEY CRUMBLISS . . . . . Sheffield, Ala.
Estrellita; Alabama Club; Tennis Club; Glee Club; School Nurse.

A. P. DENNIS . . . . . White House, Tenn.
Tawassa; Tennessee Club.

ALMA KING . . . . . Ackerman, Miss.
Estrellita; Cosmopolitan Club; Workers' Club.

WAYMAN HOBBY . . . . . Lewisburg, Tenn.
Tawassa; Tennessee Club; Workers' Club; Glee Club.

FRANCES LOUISE BURTON . . . . . Nashville, Tenn.
Estrellita; Tennessee Club.

JUNIORS

RUBYE LEIGH SULLIVAN . . . . . Russellville, Ala.
Tawassa; Alabama Club; Schubert Choral Club; Glee Club; Basketball; Van Hooser Music Club; Dramatic Club; Tennis Club.

ROY SMITH . . . . . Belleview, Tenn.
Estrellita; Tennessee Club; Basketball.

EDNA WATERS . . . . . Alachua, Fla.
Tawassa; Cosmopolitan Club; Dramatic Club; Tennis Club.

ROBERT PEYTON ALSUP . . . . . Gladeville, Tenn.
Estrellita; Tennessee Club; Basketball.

KATHLEEN DONOHO . . . . . Portland, Tenn.
Tawassa; Tennessee Club; Workers' Club.

MARY ELIZABETH KEY . . . . . Jackson, Tenn.
Tawassa; Tennessee Club; Basketball.

CORNELIUS CANTRELL . . . . . White Creek, Tenn.
Tawassa; Tennessee Club.

GLADYS LOUISE EDWARDS . . . . . Cornersville, Tenn.
Tawassa; Tennessee Club; Tennis Club; Basketball.

HOWARD WHITE . . . . . Florence, Ala.
Estrellita; Alabama Club; Tennis Club; Dramatic Club.

CORNELIA HUGH ANDERSON . . . . . Bridgeport, Ala.
Tawassa; Alabama Club; Van Hooser Music Club; Schubert Choral Club; Glee Club; Tennis Club.

JUNIORS

RUTH THOMPSON . . . . . Nashville, Tenn.
Estrellita; Tennessee Club.

HARDING GREENFIELD . . . . . Williamsport, Tenn.
Estrellita; Tennessee Club.

JANIE McCONNELL . . . . . Culleoka, Tenn.
Estrellita; Tennessee Club; Tennis Club.

LEIGHTON GOLDEN . . . . . McMinnville, Tenn.
Estrellita; Tennesse Club; Workers' Club.

FRANCES BAKER . . . . . Duck River, Tenn.
Estrellita; Tennessee Club.

SUE WILLIAMS . . . . . Sparta, Tenn.
Estrellita; Tennessee Club.

LEE J. WATKINS . . . . . Madison, Tenn.
Tawassa; Tennessee Club; Dramatic Club.

VESTA MAI HUTSON . . . . . Flat Creek, Tenn.
Estrellita; Tennessee Club; Workers' Club.

ALVIN HOBBY . . . . . Lewisburg, Tenn.
Tawassa; Tennessee Club; Workers' Club.

MARIE ALICE MAYTON . . . . . Russellville, Ky.
Estrellita; Kentucky Club

JUNIORS

LUCILLE INGRAM . . . . . Waverly, Tenn.
Estrellita; Tennessee Club; Basketball.

CHARLES GREER . . . . . Gurdon, Ala.
Estrellita; Tennis Club.

OLA RIGNEY . . . . . Summitville, Tenn.
Estrellita; Tennessee Club.

RALPH SNELL . . . . . Shelbyville, Tenn.
Estrellita; Tennessee Club.

LOUISE McCOWAN . . . . . Rives, Tenn.
Estrellita; Tennessee Club.

OLIVINE RIGNEY . . . . . Summitville, Tenn.
Estrellita; Tennessee Club.

EDWARD J. HARPER . . . . . Caney Springs, Tenn.
Tawassa; Tennessee Club.

J. T. DENNIS . . . . . White House, Tenn.
Tawassa; Tennessee Club.

W. PRESTON BRAY . . . . . Nashville, Tenn.
Estrellita; Tennessee Club; Tennis Club.

JOHNNIE WOMACK MASON . . . . . McMinnville, Tenn.
Tawassa; Tennessee Club; Workers' Club.

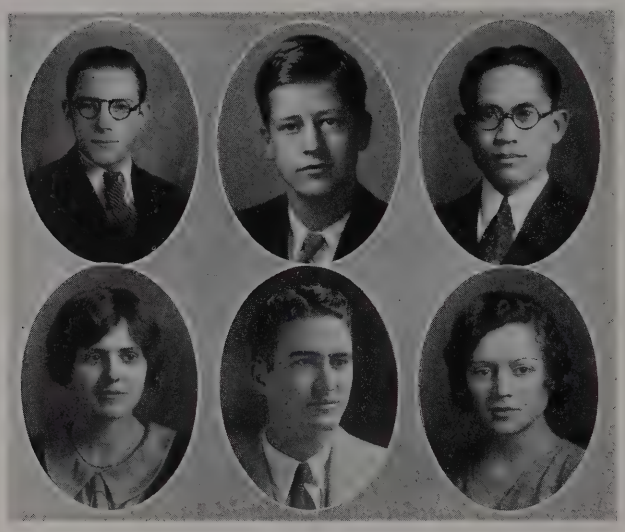

JUNIORS

WILLIAM B. CROUCH	Ennis, Texas
HENRY TURNER	Paducah, Ky.
CECIL DUMBRIGUE	Philippine Islands
ANNA CHRISMAN	Nashville, Tenn.
PHILIP McDONALD	Nashville, Tenn.
GERALDINE SANDERS	Nashville, Tenn.

BACKLOG

SENIOR HIGH

DAVID H. BOBO . . . . . Sharon, Ala.
Excelsior; Alabama Club; President of Senior Class; Van Hooser Music Club; Schubert Choral Club; Glee Club; High School Quartet.

LESTER WILLIAMS . . . . . Nashville, Tenn.
Excelsior; Tennessee Club.

IMOGENE BROWNE . . . . . Franklin, Tenn.
Excelsior; Tennessee Club; Art Club.

EDWIN N. JONES . . . . . Nashville, Tenn.
Zenith; Tennessee Club; Tennis Club; Basketball; Baseball.

JAMES McCARTNEY . . . . . Lebanon, Tenn.
Zenith; Tennessee Club; Tennis Club; Baseball.

RUFUS R. CLIFFORD . . . . . Shelbyville, Tenn.
Zenith; Tennessee Club; Basketball.

HARRIETT FARRAR . . . . . Nashville, Tenn.
Excelsior; Tennessee Club; Van Hooser Music Club.

LADY CLAIRE NEELY . . . . . Nashville, Tenn.
Excelsior; Tennessee Club; Basketball; Girls' Glee Club

JERE WILLIAMS . . . . . Brentwood, Tenn.
Excelsior; Tennessee Club.

GUY McCANN . . . . . Nashville, Tenn.
Excelsior; Tennessee Club.

LUCILLE CAMPBELL . . . . . Brentwood, Tenn.
Zenith; Tennessee Club; Class Secretary.

VIRGINIA GILBERT . . . . . Nashville, Tenn.
Zenith; Tennessee Club.

L. H. ANDREWS . . . . . Toney, Ala.
Excelsior; Alabama Club.

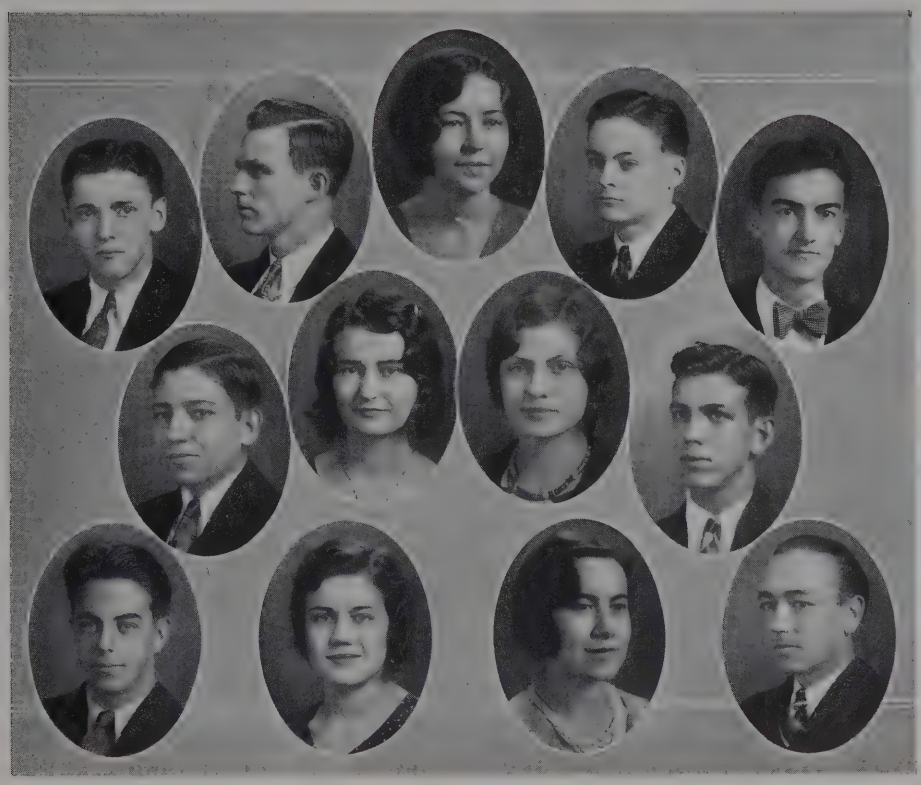

SENIOR HIGH

JACK DRAPER . . . . . Granville, Tenn.
Zenith; Tennessee Club; Basketball; Tennis.

THOMAS A. BURKETT . . . . . Nashville, Tenn.
Zenith; Tennessee Club; Baseball; Tennis; Vice President of Senior Class.

MARIE CRABTREE . . . . . Gamaliel, Ky.
Excelsior; Kentucky Club; Babbler Reporter.

TWEEDY FOSTER . . . . . Nashville, Tenn.
Tennessee Club; High School Editor of Babbler.

HARRY CLEMENTS . . . . . Nashville, Tenn.
Excelsior; Tennessee Club.

GLENN PENNINGTON . . . . . Savoyard, Ky.
Excelsior; Kentucky Club.

AUDREY MORRISON . . . . . .
MILDRED PROVENCE . . . . . Brentwood, Tenn.
Excelsior; Tennessee Cub; Girls' Glee Club.

JOHN RUCKER . . . . . Nashville, Tenn.
Excelsior; Tennessee Club; President of Excelsior Society.

MAX WESTMORELAND . . . . . Jackson, Tenn.
HELEN BROWN . . . . . Nashville, Tenn.
Zenith; Tennessee Club; Basketball.

JEANETTA JOHNSON . . . . . Spring Hill, Tenn.
Zenith; Tennessee Club; Girls' Glee Club; Basketball.

WALTER GALBRAITH . . . . . Nashville, Tenn.
Zenith; Tennessee Club.

JUNIOR HIGH

Helen Beasley
Roberta Billingsley
Eugene Boyce
Jeff Brigham
Lee Cayce
Malissa Claxton
Preston Cox
Pauline Colley
Wilbur Fleming
Mary B. Gregory
Anna Griggs
James Graves
William Graves
Dan Harless
Howard Lancaster
Edna McDowell
Audrey Morrison
Elsa Lee Neely
Jesse Ray
Carl Holt
James Rogers
Billie Taylor
Elizabeth Travis
Myrtle Waddey
Shirley Watkins
Elizabeth Yeagley

SOPHOMORE HIGH

Cecil Brink
Draper Blankenship
Harriett Clements
Elizabeth Craig
Thomas Dixon
Edith Davis
James Gregory
David Fry
Russell Graves
Mary Brown Hill
Alexine Hankins
James Howell
Wilson Holladay
Warren King
Tommie Nix
David Neil
Simpkins Page
Kathryn Reuther
Lucy Sewell
Opal Shoulders
Tommie Shoulders
Annie Laurie Smith
Katherine Smith
Lewis Scivally
Vera Lee Vann
Mary Emily Watkins
Dorothy Whitesell
Phillip Williams
Sadie Williams
Bert Woodard

FRESHMAN HIGH

Cornelius Abbott
Ruby Barlar
Dudley Burton
Henry Borum
Ruth Cantrell
Willa Deen Dedmon
Carl C. Dillard
Calvin Graves
Ewing Harding
J. R. Huffman
E. B. McCanless
Dorothy McMahon
Ned Neely
Ellis Nunnallee
Paul Owen
Ruby Pigg
Rose Sewell
Mercedes Vick
Elizabeth Wolf
Taylor Wallace

ORGANIZATIONS

LOG ROLLERS

George Trice Firm Cagle Sam Moorer
Nell Grandstaff Margaret Alston

To Firm Cagle goes the honor for selling the most Backlogs. Jeff Brigham, who does not appear in the picture, was also a member of the winning team.

BACKLOG STAFF

Sam H. Moorer	Editor in Chief
George H. Trice	Business Manager
Morris Landiss	Organizations
Ruth Foresee	Associate Editor
Leon C. Burns	Assistant Business Manager
Ralph Kennamer	Athletics
Mildred Cox	Artist
Bennette Bedford	Photographic Editor
Hugh Allen	Junior Editor
Condry Compton	Artist

BACKLOG STAFF

TAWASSA LITERARY SOCIETY

Carl Adams
Margaret Alston
Cornelia Anderson
O. P. Baird
Effie May Barfield
Bennette Bedford
Kermit Black
Lola Mae Bradley
Leon C. Burns
Frances Burton
Bernice Cagle
Cornelius Cantrell
Morris Chappel
Mildred Cliett
Condry Compton
A. P. Dennis
J. T. Dennis
Kathleen Donoho
Gladys Edwards
Mary Ellington
Rochelle Eubanks
Robert Farish
Maurice Ferguson
Ruth Fox
Clyde Fulmer
Joe Giles
Billy Harlan
Edward Harper
Alvin Hobby
Wayman Hobby
Ruby Hovius
Christine Jones
Laura Jones
Ralph Kennamer
Mary Key
Morris Landiss
Helen Leek
Carmel McGuyer
Margaret Meadows
Prentice Meador
Frances Moore
Sam H. Moorer
Rollie Polk
Klingman Prentice
Delmas Ray
Pauline Richardson
Edith Riddle
Leslie Riggs
Louise Sherrill
Beulah Showalter
Elizabeth Showalter
Charles Stanforth
William Stanton
Ruby Sullivan
Boyd Tarpley
George H. Trice
Raymond Walker
Martha Walker
Edna Waters
Lee J. Watkins
Jo Ann Willis
Eula Witt

ESTRELLITA LITERARY SOCIETY

Hugh Allen
Peyton Alsup
Frances Baker
Louise Baker
Harold Barber
Wilton Boyce
Preston Bray
Firm Cagle
Margaret Cawthon
Euga Pearl Chastain
Lorene Clark
Mildred Cox
Marion Craig
Elizabeth Crumbliss
Henrietta Dixon
Mary Dorris
Ruby Lee Eley
Wesley Flowers
Ruth Foresee
Helen Frazier
Corrie Frances Garrett
Leighton Golden
Nell Grandstaff
Charles Greer
Audrey Halcomb
Lee Huddleston
Vesta Mae Hutson
Lucille Ingram
Dot Jernighan
Howard Key
Alma King
Marie King
Thelma King
Anna Marie Lee
Johnnie Mason
David McPherson
Marie Mayton
George McConnel
Janie McConnel
Louise McCowan
Vivian McFarland
Grace McKechnie
Russell McKissick
LaRue Moore
J. C. Murphy
Jesse Peeler
Waddell Ralston
Homer Reeves
Constance Renfro
Ola Rigney
Olivine Rigney
Fred Scott
Hooper Scott
Bradford Shelton
Roy Smith
Ralph Snell
Martha Starnes
Rosa Stubblefield
Austin Tant
C. M. Thompson
Ruth Thompson
Howard White
Sallie Whiteside
Sue Williams
Louise Winnett
Norman Wright
Margueriette Young
Joe Cook Van Dyke

EXCELSIOR LITERARY SOCIETY

Howard Andrews
Ruby Bariar
Roberta Billingsley
David Bobo
Draper Blankenship
Imogene Brown
Ruth Cantrell
Malissa Claxton
Harriett Clements
Harry Clements
Pauline Colly
Marie Crabtree
Elizabeth Craig
Edith Davis
Willa Deen Dedmon
Carl Dillard
Thomas Dixon
Harriett Farrar
James Graves
Alexine Hankins
Dan Harless
Carl Holt
James Howell
Audrey Morrison
Guy McCann
Elsa Lee Neely
Lady Claire Neely
Ned Neely
David Neil
Glenn Pennington
Ruby Pigg
Fannie Ruth Pitts
Lin E. Polk
Kathryn Reuther
John Rucker
Rose Sewell
Annie Laurie Smith
Elizabeth Travis
Vera Lee Vann
Myrtle Waddy
Mary E. Watkins
Dorothy Whitesell
Jere Williams
Lester Williams
Elizabeth Wolf
Elizabeth Yeagley
Sadie Williams

ZENITH LITERARY SOCIETY

Jeff Brigham
Helen Brown
Henry Borum
Eugene Boyce
Dudley Burton
Thomas Burkett
Lucille Campbell
Rufus Clifford
Preston Cox
Charles Dorris
Jack Draper
Wilbur Fleming
David Fry
Virginia Gilbert
Anna Griggs
William Graves
Calvin Graves
Ewing Harding
Mary Brown Hill
Wilson Holladay
J. R. Huffman
Jeanetta Johnson
Edwin Jones
Warren King
Buford Lankford
Edna McDowell
E. B. McCandless
James McCartney
Tommy Nicks
Ellis Nunnallee
James Rogers
Tommie Shoulders
Opal Shoulders
Katherine Smith
Houston Smallwood
Louis Scivily
Billy Taylor
Taylor Wallace
Jack Wells
Phillip Williams

Carl Adams
Margaret Anderson
Frances Baker
Louise Baker
Ira Benson
Lola Mai Bradley
Margaret Cawthon
Condry Compton
Rufus Clifford
James A. Darnell
A. P. Dennis
J. T. Dennis
Cecil Dumbrigue
Katherine Donoho
Mary Ellington
Rubye Lee Eley
Gladys Edwards
Ruth Fox
Ruth Foresee
Nell Grandstaff
Leighton Golden
Lee Huddleston
Alvin Hobby
Wayman Hobby
Edward Harper
James Howell
Lucille Ingram
Jeanetta Johnson
Warren King
Morris Landiss
Johnnie Mason
Jannie McConnell
George McConnell
Vivian McFarland
J. C. Murphy
David McPherson
Margaret Meadows
James McCartney
Louise McCowan
Rollie Polk
Ruby Pigg
Klingman Prentice
Leslie Riggs
Homer Reeves
Edith Riddle
Rosalie Stubblefield
Martha Starnes
Ralph Snell
Austin Tant
Billie Taylor
Elizabeth Travis
Louise Winnett
Elizabeth Wolfe
Sue Williams
Raymond Walker
Lorene Clark
Margaret Alston
John Hines
Effie Mae Barfield
William Graves
James Graves
Russell McKissick
Sam Moorer
Audrey Morrison

BACKLOG

Hugh Allen
Carmack Angelea
Bennette Bedford
Morris Chappel
Billie Harlan
Christine Jones
Laura Jones
Marie Mayton
Grace McKechnie
Houston Prather
Glenn Pennington
Delmas Ray
Pauline Richardson
Henry Turner
Garnette Whiteside
Sally Whiteside

Harold Barber
Kermit Black
Maurice Ferguson
Wesley Flowers
Alma King
Thelma King
Norman Wright
Dot Jernighan

BACKLOG

ALABAMA

L. H. Andrews
David Bobo
Leon C. Burns
Mildred Cliett
Eugah Pearl Chastine
Elizabeth Crumbliss
Marian Craig
Carl C. Dillard
Robert Farish
David Fry
Helen Frazier
Joe Giles
Audrey Halcomb
William Hall
Ralph Kennamer
Anna Marie Lee
Carmel McGuyer
LaRue Moore
Constance Renfro
James Rogers
Luther Reynolds
Bradford Shelton
Rubye Sullivan
Martha Walker
Howard A. White
Rochelle Eubanks

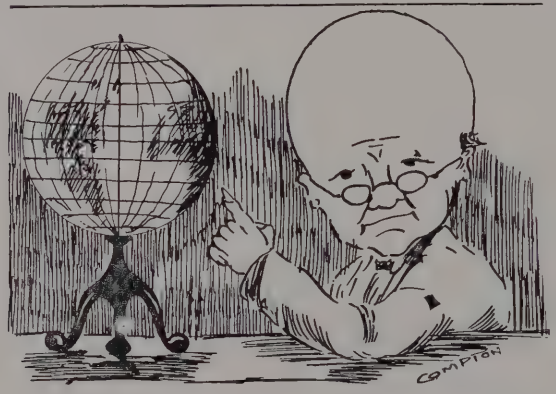

COSMOPOLITAN

Cornelius Abbott ---------- Latham, Ohio
Jeff Brigham ---------- Clarksville, Arkansas
Cecil Dumbrigue ---------- Philippine Islands
Clyde E. Fulmer ---------- Marietta, Ohio
Daniel Harless ---------- Chicago, Illinois
Marie King ---------- Indianapolis, Indiana
Ellis, Nunnallee ---------- Holland, Texas
Dorse Seiple ---------- Youngstown, Ohio
Beulah Showalter ---------- Snowville, Virginia
Elizabeth Showalter ---------- Snowville, Virginia
Charles Q. Stanforth ---------- Hillsboro, Ohio
Emma Stanforth ---------- Hillsboro, Ohio
George H. Trice ---------- San Francisco, California
Edna Waters ---------- Alachua, Florida
Eula Witt ---------- Alachua, Florida
Bert Woodard ---------- Detroit, Michigan
William Crouch ---------- Ennis, Texas
Austin Tant ---------- St. Louis, Missouri

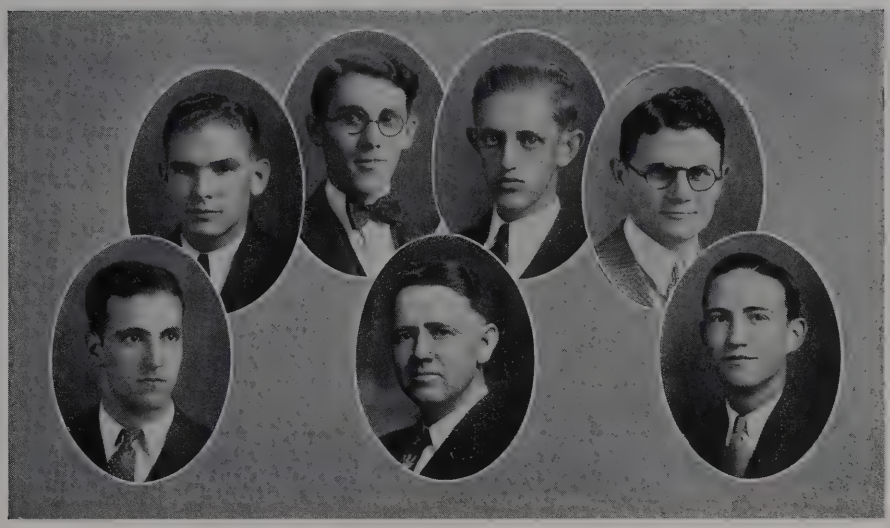

Audrey Halcomb
Leslie Riggs
Austin Tant
Howard White
Joe Cook Van Dyke
Clyde Fulmer
Max Hamrick, Supt.

THE SUPERINTENDENT OF ELAM HALL AND HIS CABINET

The Cabinet is composed of college men selected by the Superintendent of Elam Hall to assist him in his duties relating to the general conduct of students under his supervision. Each young man is selected because of his peculiar fitness for such duties. Further qualifications are fair scholarship, loyalty to the school, and Christian character. Every member is expected to live a life worthy of emulation. The Cabinet meets with the Superintendent each week to discuss problems relating to the welfare of those under his care. It has no power to make regulations nor inflict penalties. It functions in an advisory capacity, making suggestions to those who do not comply with the regulations and reporting to the Superintendent those who fail to heed the suggestions. To be a member of the Cabinet is one of the highest honors bestowed upon any student in Elam Hall.

ELAM HALL

DORMITORY BOYS

Cornelius Abbott
Carl Adams
Hugh Allen
Peyton Alsup
Howard Andrews
Carmack Angelea
O P. Baird
Harold Barber
Bennette Bedford
Ira Benson
David Bobo
Kermit Black
Jeff Brigham
Tom Burkett
Leon Burns
Jasper Burns
Dudley Burton
Bruce Buttner
Edgar Buckner
Jack Bullard
Cecil Brink
Firm Cagle
Cornelius Cantrell
Morris Chappell
Rufus Clifford
Condry Compton
Preston Cox
A. P. Dennis
J. T. Dennis
Carl Dillard
Thomas Dixon
Jack Draper
James Darnell
Cecil Dumbrigue
Robert Farish
Maurice Ferguson
Wilbur Fleming
Wesley Flowers
David Fry
Clyde Fulmer
Joe Giles
Leighton Golden
Calvin Graves
James Graves
William Graves
Hardin Greenfield
Audrey Halcomb
William Hall
Billie Harlan
Dan Harless
Edward Harper
Alvin Hobby
Wayman Hobby
Wilson Holladay
Carl Holt
James Howell
J. R. Huffman
John Hines
Ralph Kennamer
Howard Key
Warren King
Morris Landiss
J. C. Murphy
Sam Moorer
Prentice Meador
James McCartney
George McConnel
Russell McKissick
David McPherson
Ellis Nunnallee
Jesse Peeler
Glenn Pennington
Rollie Polk
Houston Prather
Klingman Prentice
Homer Reeves
Luke Reynolds
Leslie Riggs
James Rogers
Delmas Ray
Crockett Robbins
Bradford Shelton
Roy Smith
Ralph Snell
Charles Stanforth
J. W. Stutts
Dorse Seiple
Austin Tant
George H. Trice
Fred Thompson
Henry Turner
Raymond Walker
Jack Wells
Howard White
Norman Wright
Lester Williams

SEWELL HALL

DORMITORY GIRLS

Margaret Alston
Cornelia Anderson
Margaret Anderson
Mae Applegate
Frances Arnold
Lola Mae Bradley
Louise Baker
Frances Baker
Effie Mae Barfield
Ruby Barlar
Perkie Bragg
Margaret Cawthon
Eugah Pearl Chastain
Ruth Cantrell
Lorene Clark
Marion Craig
Elizabeth Craig
Mildred Cliett
Elizabeth Crumbliss
Mildred Cox
Bernice Cagle
Kathleen Donoho
Henrietta Dixon
Gladys Edwards
Ruby Lee Eley
Mary Ellington
Rochelle Eubanks
Ruth Foresee
Ruth Fox
Helen Frazier
Corrie Frances Garrett
Nell Grandstaff
Lee Huddleston
Alexine Hankins
Vesta Mae Hutson
Lucille Ingram
Jeanetta Johnson
Christine Jones
Laura Jones
Dot Jernighan
Marie King
Thelma King
Alma King
Mary Key
Anna Marie Lee
Marie Mayton
LaRue Moore
Johnnie Mason
Audrey Morrison
Nancy Motlow
Margaret Meadows
Grace McKechnie
Carmel McGuyer
Vivian McFarland
Louise McCowan
Edna McDowell
Janie McConnell
Rubie Pigg
Edith Riddle
Ola Rigney
Olivine Rigney
Pauline Richardson
Constance Renfro
Rubye Sullivan
Elizabeth Showalter
Beulah Showalter
Martha Starnes
Rose Sewell
Wilma Sprott
Rosalie Stubblefield
Elizabeth Travis
Billie Taylor
Ruth Thompson
Vera Lee Vann
Louise Winnett
Sue Williams
Elizabeth Wolf
Jo Ann Willis
Eula Witt
Edna Waters
Martha Walker
Sallie Whiteside
Garnett Whiteside
Margie Young

WORKERS' CLUB

Hugh Allen
L. H. Andrews
Carmack Angelea
O. P. Baird
Harold Barber
Ira Benson
Lola Mae Bradley
David Bobo
Ruth Cantrell
Margaret Cawthon
Eugah Pearl Chastain
Mildred Cox
Preston Cox
Elizabeth Crumbliss
Carl C. Dillard
Katherine Donoho
Ruby Lee Eley
Maurice Ferguson
Clyde Fulmer
Leighton Golden
Nell Grandstaff
Alexine Hankins
Audrey Halcomb
Edward Harper
Alvin Hobby
Wayman Hobby
Wilson Holladay
Carl Holt
Lee Huddleston
Vesta Mae Hutson
Lucille Ingram
Dot Jernighan
Jeanetta Johnson
Laura Jones
Christine Jones
Alma King
Thelma King
Johnnie Mason
Marie Mayton
LaRue Moore
Prentice Meador
Janie McConnel
George McConnel
Carmel McGuyer
Grace McKechnie
Russell McKissick
Vivian McFarland
Edna McDowell
J. C. Murphy
Ellis Nunnallee
Ruby Pigg
Luther Reynolds
James Rogers
Olivine Rigney
Elizabeth Showalter
Beulah Showalter
Ralph Snell
Rosalie Stubblefield
Austin Tant
Bradford Shelton
Vera Lee Vann
Raymond Walker
Sue Williams
Louise Winnett
Margueriette Young

DAY STUDENTS

Bert Woodard
Mary Dorris
Virginia Gilbert
Helen Brown
Mary E. Watkins
Lee J. Watkins
Lee Farrar Cayce
Shirley Watkins
Eugene Boyce
Dorothy Whitesell
Kathryn Reuther
Katherine Smith
Mary Brown Hill
Draper Blankenship
Simpkins Page
Opal Shoulders
Tommie Shoulders
Ann Smith
Phillip Williams
Jere Williams
Imogene Browne
James Gregory
Mary Baker Gregory
Roberta Billingsley
Lucy Sewell
Edith Davis
Tommie Nicks
Marie Crabtree
Harriet Clements
Harry Clements
Virgil Frances
Tweedy Foster
William Stanton
T. J. Ruble
Edward Craddock
Sadye Williams
Roland Williams
Pauline Colly
Dorothy McMahon
Harriet Farrar
Mildred Province
Lucille Campbell
Elizabeth Yeagley
Lady Claire Neely
Elsa Lee Neely
Ned Neely
E. B. McCanless, Jr.
Anna Chrisman
Ruth Thompson
Helen Beasley
Houston Smallwood
Lewis Scivally
Anna Griggs
Jesse Ray
Russell Graves
David Neil
Guy McCann
Fred Scott
Hooper Scott
Boyd Tarpley
Waddell Ralston
Phillip McDonnell
Lester Williams
Howard Lancaster
Edwin Jones
Taylor Wallace
Henry Borum
Ruby Hovius
Ewing Hardin
Louise Sherrill
Helen Leek
Myrtle Waddey
Malissa Claxton
Harwood Stansfield
Walter Galbraith
Freeman Crowder
Frances Moore
Paul Owen
Willa Deen Dedmon
Mercedes Vick
Charles Dorris
Frances Burton
Wilton Boyce
Geraldine Sanders
Larry Burton

SCHOOL OF ART

Mildred Cox
Mrs. Ida Noble, Instructor
Condry Compton, Assistant Instructor
Bernice Cagle
Edith Riddle
Margaret Cawthon
Dorothy Wallace
Martha Walker
Ruby Sullivan

Margaret Alston
Margaret Anderson
Louise Baker
Frances Baker
Lola Mae Bradley
Ruth Cantrell
Margaret Cawthon
Eugah Pearl Chastain
Malissa Claxton
Mildred Cliett
Pauline Colley
Elizabeth Craig
Willa Deen Dedmon
Kathleen Donoho
Mary Ellington
Harriett Farrar
Mary Baker Gregory
Alexine Hankins
Mary Brown Hill
Mary Key
Marie King
Alma King
Thelma King
Johnnie Mason
Janie McConnel
Louise McCowan
Vivian McFarland
LaRue Moore
Lady Claire Neely
Ned Neely
Ruby Pigg
Katherine Reuther
Edith Riddle
Rose Sewell
Katherine Smith
Ruby Sullivan
Billie Taylor
Ruth Thompson
Elizabeth Travis
Mercedes Vick
Sallie Whiteside
Dorothy Whitesell
Sadie Williams
Sue Williams
Jo Ann Willis
Elizabeth Wolfe
Elizabeth Yeagley
Margueriette Young

FOUNDER'S DAY ORATORS

Leon C. Burns, Winner
Clyde Fulmer
J. C. Murphy
John Cook Van Dyke
Raymond Walker
Hooper Scott

January 21 is called "Founder's Day." This is the anniversary of David Lipscomb's birthday. On this date, or as near to it as possible, the annual oratorical contest takes place. A medal is awarded to the young man who delivers the best original oration.

PREACHERS' CLUB

Alvin Hobby
Charles Stanforth
Cornelius Cantrell
Wayman Hobby
O. P. Baird
Austin Tant
Wilson Holladay
Ira Benson
L. H. Andrews
Freeman Crowder
James Howell
Klingman Prentice
Bennette Bedford
Thomas Burkett
Jeff Brigham
David Bobo
C. M. Thompson
Leon C. Burns
Edward Harper
William Crouch
Ralph Snell
Carl Holt
Dan Harless
Carl Dillard
A. G. Freed
Joe Cook Van Dyke
Clyde Fulmer
Rollie Polk
Cornelius Abbott
John L. Rainey

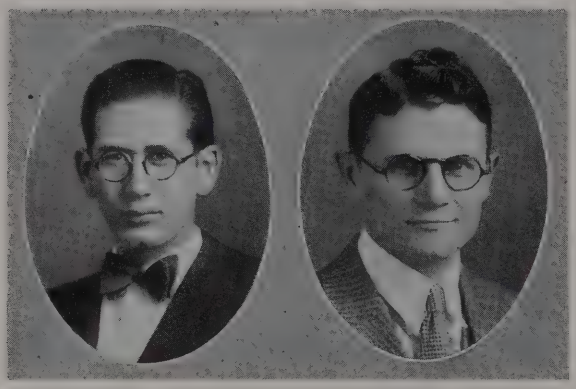

BABBLER STAFF

J. C. Murphy	Editor in Chief
Joe Cook Van Dyke	Business Manager
R. P. Cuff	Faculty Advisor
Constance Renfro	Assistant Editor
Bennette Bedford	Athletic Editor
Nell Grandstaff	Social Editor
Clyde Fulmer	Exchange Editor
Lorene Clark	Feature Editor
William Stanton	Day Student Editor
Sue Williams	Joke Editor
Maurice Ferguson	News Editor
Bradford Shelton	Joke Editor
Norman Wright	Typist
Robert Farish	Religious Editor

BABBLER STAFF

MUSIC DEPARTMENT

Leonidas T. Holland . . . . . Director
Margaret Meadows . . . . . Assistant Piano
S. P. Pittman . . . . . Sight Singing

Morris Landiss
Marie King
Ruth Foresee
Klingman Prentice
Bernice Cagle
Marian Craig
Martha Walker

MUSIC DEPARTMENT

Kermit Black
Ruby Sullivan
Hugh Allen
Christine Boaz
Audrey Morrison
Anna Marie Lee
Elizabeth Craig
Rollie Polk
Ellen Williams
Wesley Flowers

SCHUBERT CHORAL CLUB

Standing, left to right: George Trice, Hugh Allen, Dan Harless, Klingman Prentice, Wesley Flowers, David Bobo, James Howell.

Seated, left to right: Marie King, Christine Jones, Helen Leek, Bernice Cagle, Ruby Sullivan, Margaret Meadows, Ruth Foresee, Nell Grandstaff, Elsa Lee Neely, Elizabeth Craig.

Inserts: Leonidas T. Holland, Director; Morris Landiss, Accompanist.

SOPRANO

Bernice Cagle
Elizabeth Craig
Marie King
Helen Leek
Elsa Lee Neely
Rubye Sullivan
Martha Walker

ALTO

Effie Mae Barfield
Ruth Foresee
Nell Grandstaff
Christine Jones
Margaret Meadows

TENOR

David Bobo
Wesley Flowers
James Howell
Klingman Prentice

BASS

Hugh Allen
William Crouch
Dan Harless
George Trice

BOYS' GLEE CLUB

Standing, left to right: Wayman Hobby, Fred Scott, Dan Harless, Klingman Prentice, Audrey Halcomb, John Hines, Miles Rehorn, James Howell, Alvin Hobby.

Seated, left to right: Wesley Flowers, Cecil Dumbrigue, Hugh Allen, George Trice, President; Russell McKissick, Sam Moorer, Bert Woodard, David Bobo.

Leonidas T. Holland, Director; Morris Landiss, Accompanist.

FIRST TENOR

Leonidas T. Holland
Wesley Flowers
Bert Woodard
Cecil Dumbrigue

SECOND TENOR

Alvin Hobby
Wayman Hobby
Fred Scott
John Hines
Miles Rehorn
David Bobo

BARITONE

Klingman Prentice
James Howell
George Trice
Sam Moorer

BASS

Hugh Allen
Audrey Halcomb
Russell McKissick
Dan Harless

COLLEGE QUARTET

Leonidas T. Holland ..... First Tenor
Wesley Flowers ..... Second Tenor
Klingman Prentice ..... Baritone
Hugh Allen ..... Bass

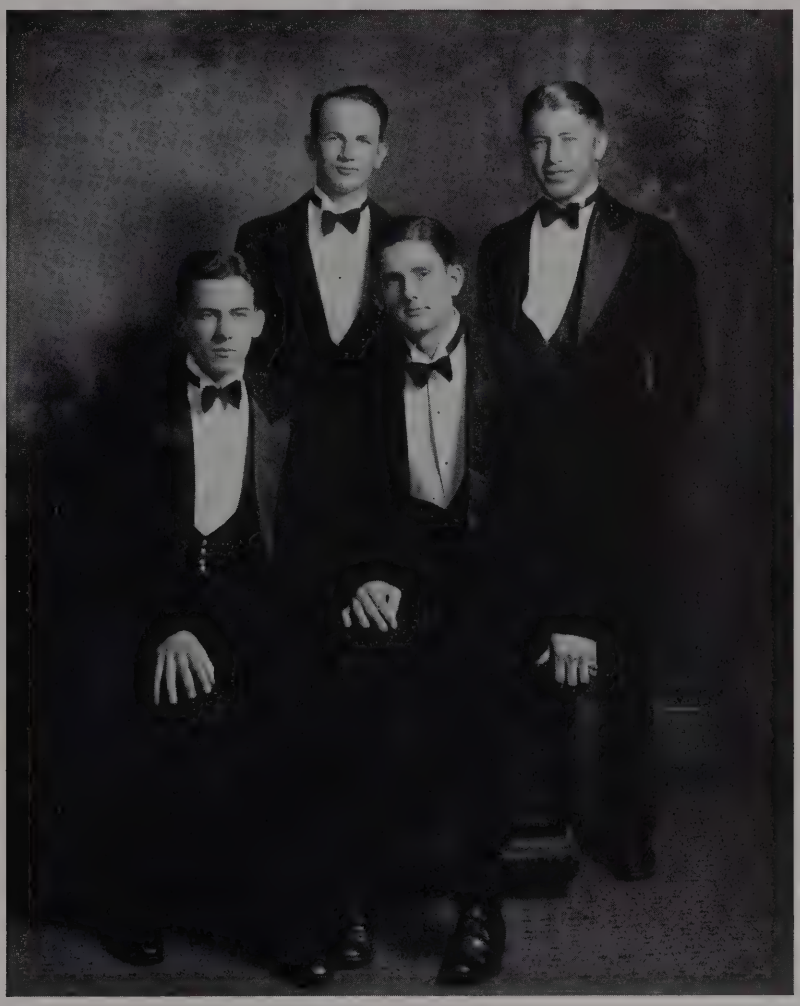

HIGH SCHOOL QUARTET

Bert Woodard ..... First Tenor
David Bobo ..... Second Tenor
James Howell ..... Baritone
Dan Harless ..... Bass

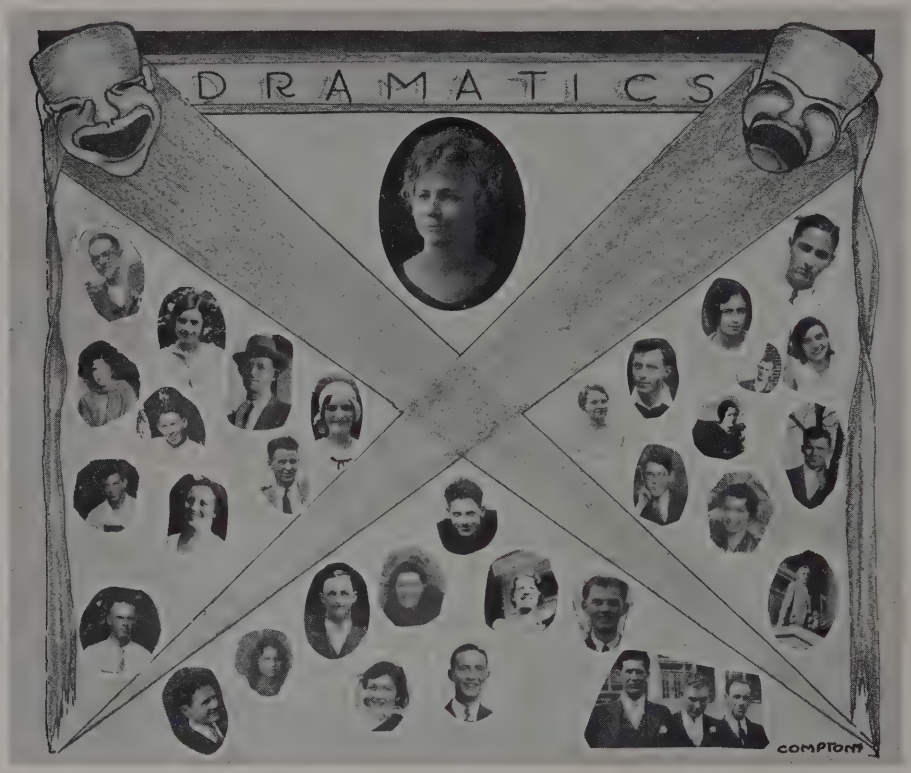

DRAMATICS DEPARTMENT

Mary Perkins Bragg
Thomas A. Burkett
Leon C. Burns
Larry Burton
Cornelius Cantrell
Mildred Cliett
Condroy K. Compton
Ethel Crowder
Freeman Crowder
Charles Dorris
Rochelle Eubanks
Maurice Ferguson
Clyde E. Fulmer
Virginia Gilbert
Nell Grandstaff
Edward Harper
Marie King
Helen Frances Leek
Carmel McGuyer
Russell McKissick
David E. McPherson
Prentice Meador
J. C. Murphy
Glenn Pennington
Rollie Polk
Miles Rehorn
Constance Renfro
Leslie G. Riggs
Enola Rucker
Dorse Seiple
Elizabeth W. Showalter
Roy Smith
Ralph Snell
Wilma Sprout
Ruby Sullivan
Austin Tant
C. M. Thompson
George H. Trice
Joe Cook Van Dyke
Taylor Wallace
Martha Walker
Raymond Walker
Edna Waters
Lee J. Watkins
Mary Emily Watkins
Howard White
Dorothy Whitsell
Eula Witt

Miss Ora Crabtree,
Instructress

ATHLETICS

GIRLS' BASKETBALL TEAM

Eugah Pearl Chastain
Lee Huddleston
Margaret Davis, Coach
Beulah Showalter
Vivian McFarland
Nell Grandstaff
Mary Key
Lucille Ingram
Ruby Sullivan
Ruth Fox
Ruth Foresee
Gladys Edwards

COLLEGE BASKETBALL

COACH BOLES

Playing perhaps the hardest schedule any team has ever played in the history of the school, the Collegians came through with the best record of any Lipscomb team. Provided with a wealth of material returning from the strong Freshman Team of '30, a few from the Senior Team, and an array of new material, Coach Boles united them all to produce a strong college team. Bennie Bedford, stalwart center on last year's Freshman Team, rounded out his career as one of the best forwards to leave the school. It will take a good man to fill Bennie's shoes. Audrey Halcomb, another member of last year's Freshman Team, with a year's experience behind him, developed into a forward and made a fine running mate to Bedford. Last, but not least of the 1930 Freshmen, comes Captain Leslie Riggs, a player who fought his heart out in every game. It was altogether proper that a player with the ability and fight of Riggs should be chosen by his mates to lead them. The Senior Team of last year returned to us but one man, yet he proved to be one of the main cogs of this year's team. That was none other than the ol' reliable guard, "Mule" Murphy. He was always on duty when the opposing forwards tried to pierce our goal and among the best when it came to taking the ball off the board. To replace these men next year will cause any coach much worry.

Entering school for their first year, McPherson and Alsup turned out to be two of the most valuable men on the squad. Mac, the boy who can outjump a kangaroo, is considered the best center to ever play on a Lipscomb team; and Alsup, better known as "Father Time," has what it takes to win ball games—an eye for the basket.

A team is as strong as its reserves, and so was Lipscomb with such reserves as Chappell, Flowers, Barber, Darnell, Smith, Adams, and Allen.

With wins over such teams as Father Ryan, M. B. A., Rockvale Pebbles, and Cumberland University, no one can doubt the strength of the college team. Above all were the untiring efforts of Coach Boles and Manager Angelea that helped to produce such a winning team.

BACKLOG

SCHEDULE

Lipscomb	30
Lipscomb	26
Lipscomb	57
Lipscomb	31
Lipscomb	28
Lipscomb	60
Lipscomb	19
Lipscomb	28
Lipscomb	31
Lipscomb	27
Lipscomb	45
Lipscomb	23
Lipscomb	22
Lipscomb	39
Lipscomb	37
Lipscomb	40
Lipscomb	35
Lipscomb	30
Lipscomb	38
Lipscomb	27
Lipscomb	38
Lipscomb	36
Lipscomb	21
Lipscomb	37
Lipscomb	33
Alumni	20
T. I. S.	17
Smyrna	25
Southern M.	21
Austin Peay N.	13
Clarksville R.	18
M. B. A.	18
Father Ryan	23
Bethel	39
Austin Peay N.	22
Coopertown	25
Father Ryan	28
Bethel	24
Coopertown	33
Burke Terrors	51
Rockvale	35
Burke Terrors	43
M. B. A.	20
State Teachers (Reserves)	25
Y. M. H. A.	32
Rockvale	20
Lockland Baptist	19
Cumberland University	31
Cumberland University	25
Lipscomb High	13

HIGH SCHOOL BASKETBALL

COACH BOLES

Picking as their opponents the cream of the crop in high-school circles, David Lipscomb High enjoyed a most successful season. The "preachers" were rated as one of the strongest teams in Middle Tennessee and were picked to be one of the leading contenders in the District Tournament, but Ole Man Dope upset things, and they were eliminated the opening round by Joelton, a team they had defeated earlier in the season. Off to a flying start at the beginning of the season, the High School boys came through to produce wins over Hume-Fogg, runner-up in the District Tournament and always a hard team to beat. Woodbury and Coopertown, both winners of District Tournaments in their respective localities; Peabody, Joelton, College Grove, and others, were also defeated.

Lipscomb High did not have a one-man team, but a well-balanced bunch that worked as a machine. Captain James Graves was the long-shot artist of the team and pulled them out of many defeats by his mid-court shots. Captain Jimmie will be back for another year next season. Playing his last year of High-School Basketball, Red Draper proved to be one of the best back guards in Tennessee. Had Lipscomb gone farther in the tournament, Red would probably have made the All-Tournament Team. Two other men to be lost through graduation are Clifford and Jones. The loss of these two men will leave a big gap to be filled next year. Shirley Watkins, playing his first year as a varsity man, improved as the season progressed and soon became the main cog of the offense attack. Willie Graves also fitted well in the scoring machinery. Never receiving much of the publicity, but always ready to do their part or take the place of one of the regulars, were such capable reserves as Lancaster, Rucker, Harless, and Blankenship.

This team has probably made the best record of any High-School team to represent David Lipscomb College in recent years. Considerable praise must also be given Coach Boles for the efforts put forth to produce so smooth a running team.

SCHEDULE

Lipscomb	21	Joelton	12
Lipscomb	29	Bethesda	16
Lipscomb	11	Woodbury	17
Lipscomb	14	Cumberland	10
Lipscomb	23	Dupont	21
Lipscomb	13	College Grove	11
Lipscomb	16	Crawford	15
Lipscomb	9	Hume-Fogg	11
Lipscomb	20	Greenbrier	17
Lipscomb	21	Cumberland	15
Lipscomb	20	Woodbury	19
Lipscomb	17	Dupont	20
Lipscomb	16	Peabody	12
Lipscomb	14	Greenbrier	23
Lipscomb	20	Coopertown	32
Lipscomb	16	College Grove	11
Lipscomb	13	Central	23
Lipscomb	18	Joelton	23
Lipscomb	27	Hume-Fogg	21
Lipscomb	39	Bethesda	13
Lipscomb	32	Coopertown	26

TENNIS CLUB

TENNIS COURTS

COLLEGE TEAM

Ira Benson	Second Base
T. J. Ruble	Left Field
Doc Fry	Right Field
Leo L. Boles	Coach
Horatio Buntin	First Base
David McPherson	Third Base
Norman Wright	Shortstop
James Darnell	Center Field
Morris Chappell	Second Base
Harold Barber	Left Field
Hugh Allen	Pitcher
Tom Burkett	Catcher
Firm Cagle	Manager
Jack McElroy, Captain	Pitcher
Harding Greenfield	Pitcher

HIGH SCHOOL TEAM

Bill Graves	Second Base
Rufus Clifford	Pitcher
Draper Blankenship	Center Field
Leo L. Boles	Coach
Jack Wells	Right Field
Joe Giles	Center Field
James Graves	Shortstop
David Neil	Catcher
Ed Jones	Left Field
James McCartney	First Base
Shirley Watkins	Pitcher
Russell Graves	Catcher
Howard Lancaster	Third Base
Larry Burton	Shortstop

FEATURES

WHO'S WHO AT D. L. C.

COLLEGE DEPARTMENT

ATTRACTIVE GIRL
Edna Waters, Helen Leek, Martha Walker

HANDSOME BOY
Ralph Kennamer, George Trice, Leslie Riggs

POPULAR GIRL
Mary Ellington, Ruth Foresee, Nell Grandstaff

POPULAR BOY
Sam Moorer, J. C. Murphy, Leslie Riggs

BEST ALL-ROUND GIRL
Nell Grandstaff, Ruth Foresee, Ruth Fox

BEST ALL-ROUND BOY
J. C. Murphy, Bennette Bedford, Leslie Riggs

BEST GIRL ATHLETE
Ruth Fox, Ruth Foresee, Lucille Ingram

BEST BOY ATHLETE
Bennette Bedford, Leslie Riggs, David McPherson

HIGH SCHOOL DEPARTMENT

ATTRACTIVE GIRL
Lady Claire Neely, Edna McDowell, Harriett Clements

HANDSOME BOY
Dan Harless, Carl Holt, James McCartney

POPULAR GIRL
Edna McDowell, Lady Claire Neely, Helen Brown

POPULAR BOY
Dan Harless, Shirley Watkins, James McCartney

MOST TALENTED GIRL
Lucille Campbell, Lady Claire Neely, Virginia Gilbert

BEST BOY ATHLETE
Shirley Watkins, James Graves, Dan Harless

EDNA WATERS, MOST ATTRACTIVE GIRL

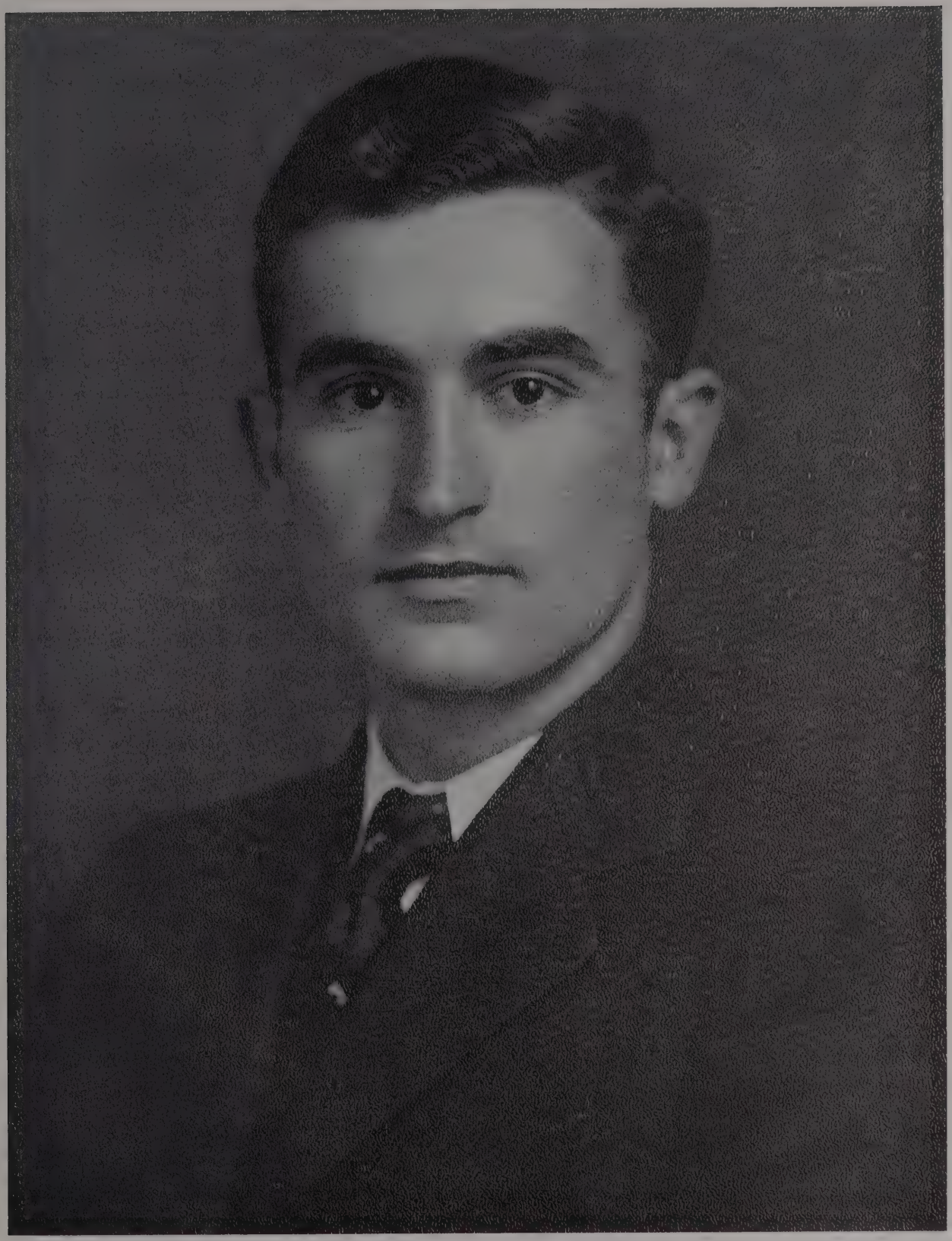

RALPH KENNAMER, HANDSOME BOY

MARY ELLINGTON, MOST POPULAR GIRL

SAM MOORER, MOST POPULAR BOY

NELL GRANDSTAFF, BEST ALL-ROUND GIRL

J. C. MURPHY, BEST ALL-ROUND BOY

RUTH FOX, BEST GIRL ATHLETE

BENNETTE BEDFORD, BEST BOY ATHLETE

EDNA MC. DOWELL
POPULAR GIRL

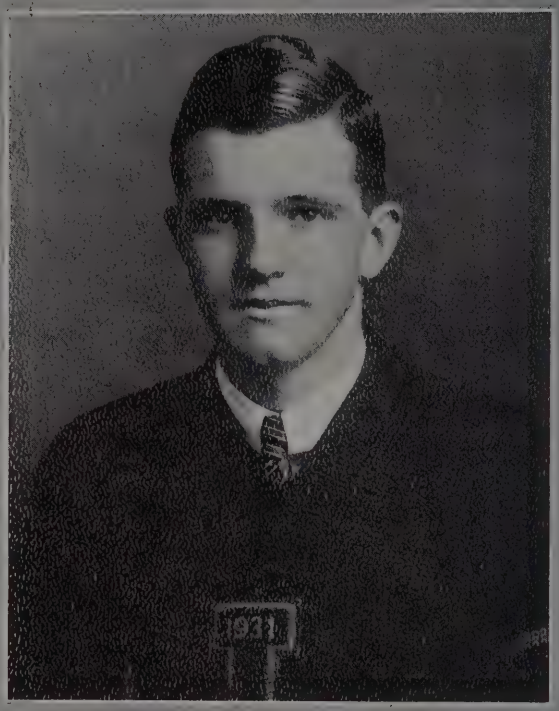

SHIRLEY WATKINS
ATHLETIC BOY

LUCILLE CAMPBELL
MOST TALENTED

LADY CLAIRE NEELY

ATTRACTIVE GIRL

DAN HARLESS

HANDSOME BOY

POPULAR BOY

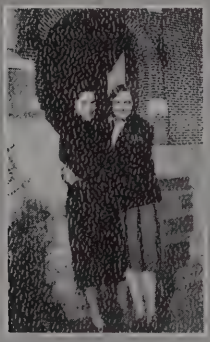

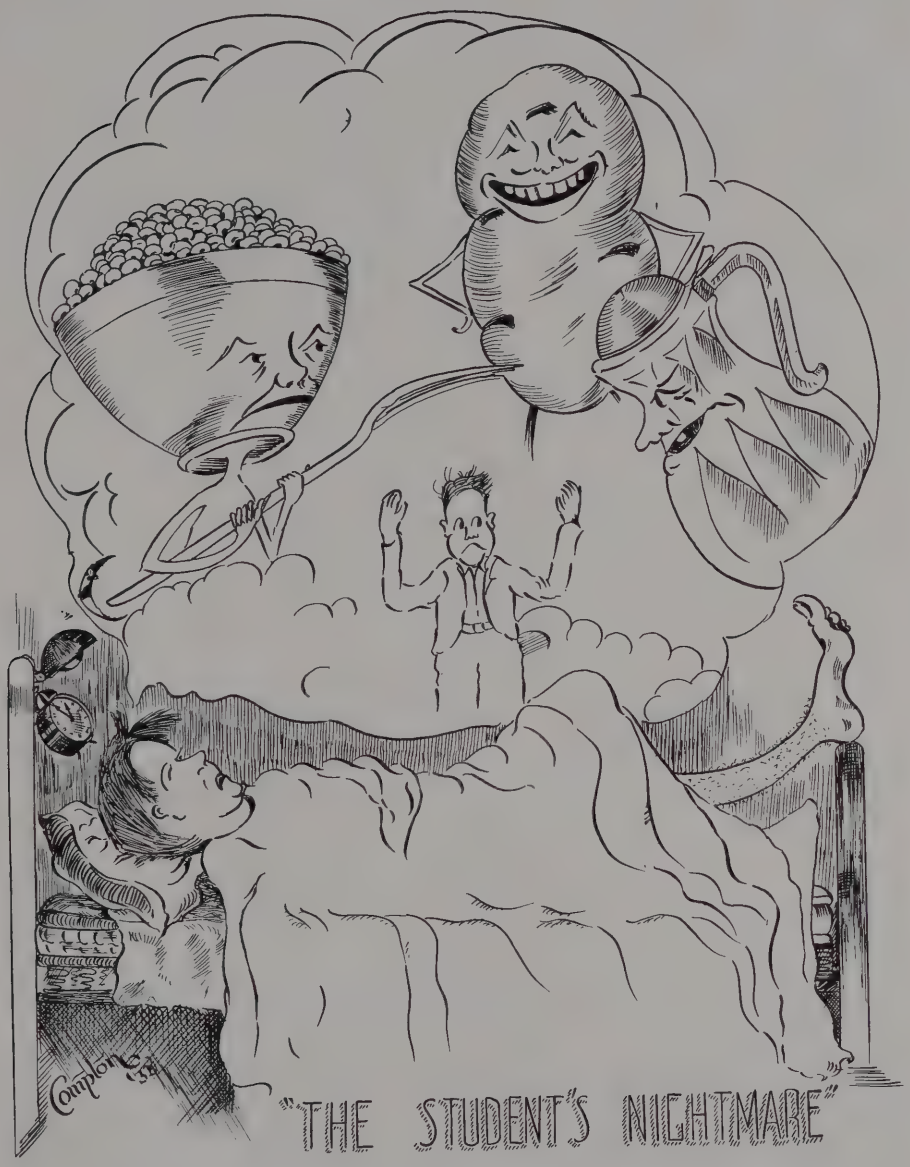

"THE STUDENT'S NIGHTMARE"

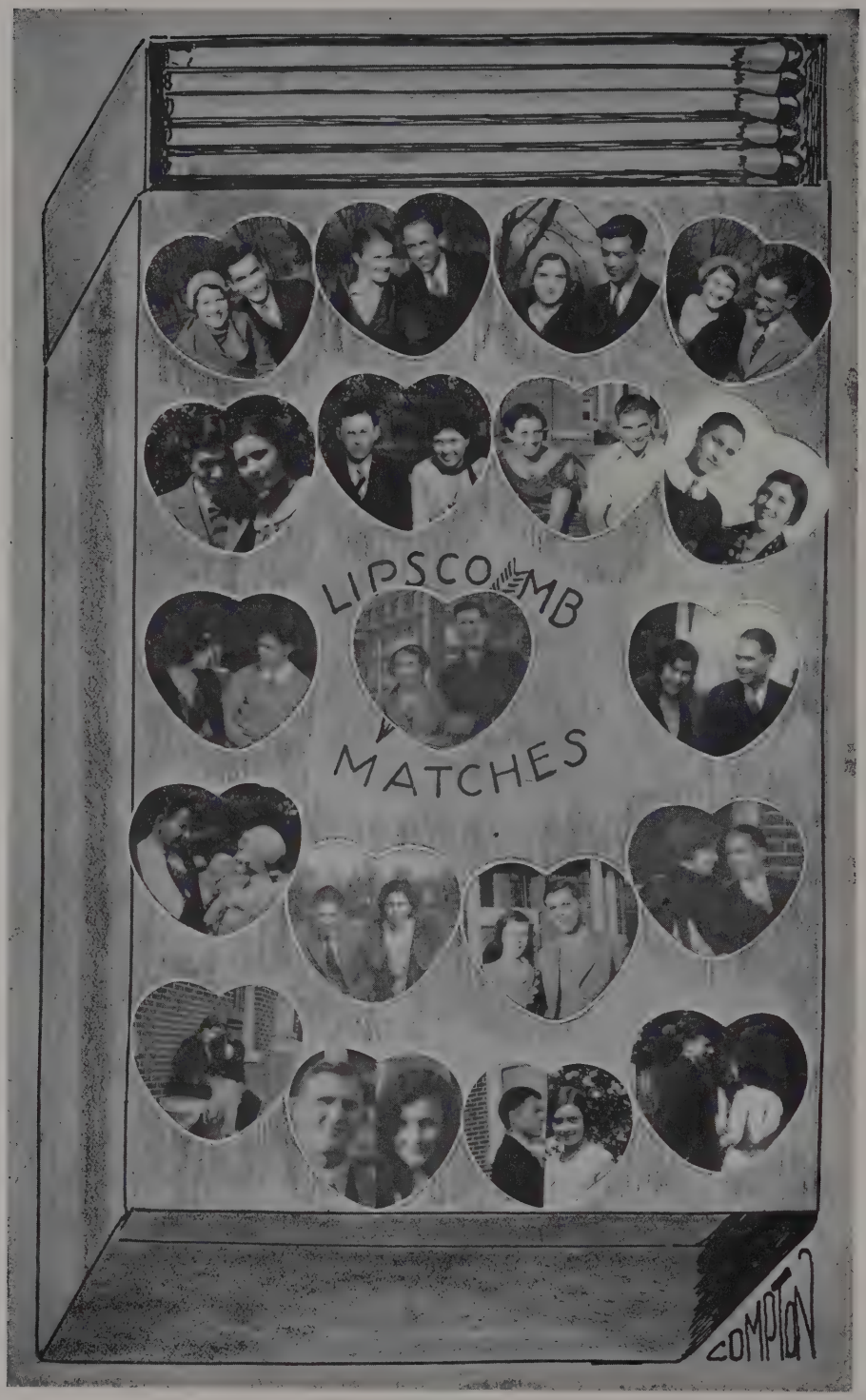
LIPSCOMB
MATCHES
COMPTON

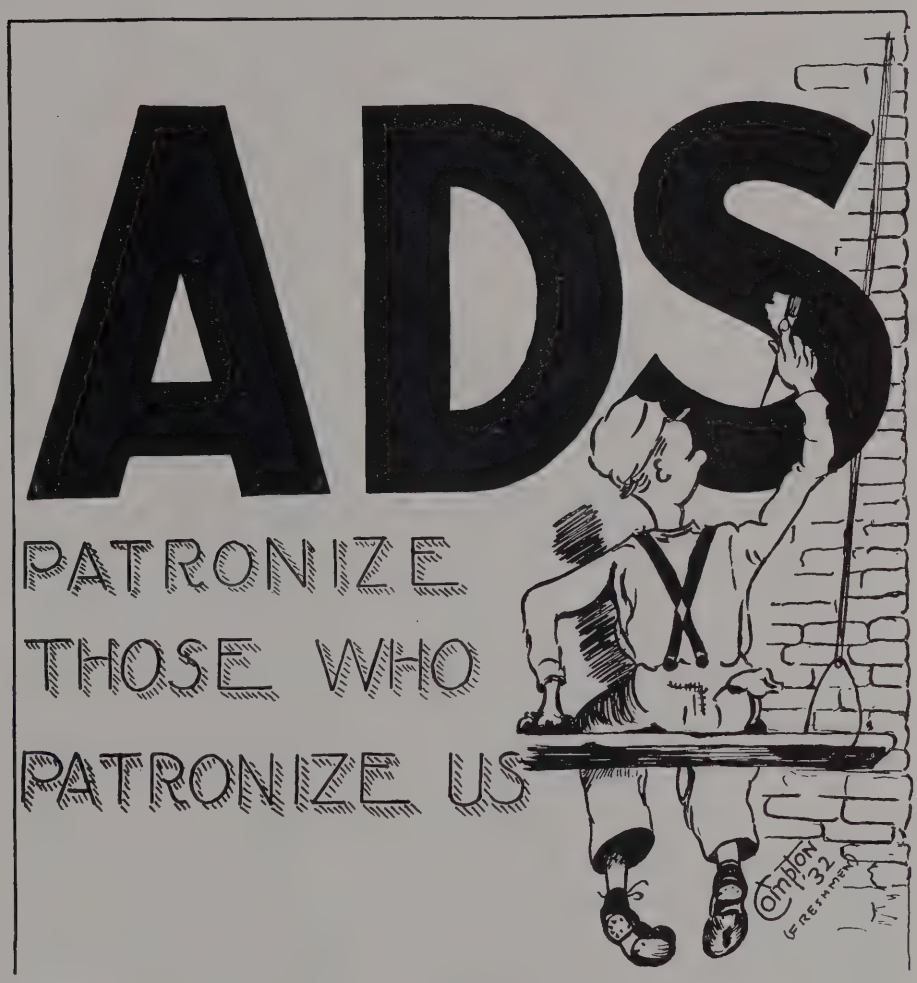
ADS
PATRONIZE
THOSE WHO
PATRONIZE US
©Amphion
'32

IN CONCLUSION

We hope you like our book. We have done our best to please you. But we can't hope to please every one; and so if there are some things you don't like in this book, don't tell us; there are some things we don't like, either. And, besides, it's too late to change them now.

We are gratefully indebted to all those who have helped us in publishing the Annual, and those who haven't yet helped us can do so by sympathetically reading the book and remembering that editors make just as many mistakes as you do—often more.

We heave a resounding sigh of relief as this 1931 issue of the BACKLOG goes to press, and hope it meets with your approval.

THE STAFF.

AUTOGRAPHS

Abilene Christian College

To students who have completed the work in David Lipscomb College, Abilene Christian College extends a cordial invitation to finish with us the work for your Bachelor of Arts degree. All of the work in Abilene Christian College is standard and is accepted as such by our Association of Colleges.

BATSELL BAXTER, M.A., President

Write to the

M. E. DERRYBERRY COMPANY

Wholesale Grocers to Merchants Only

Complete and Up-to-Date

Nashville, Tennessee

Compliments of

IDEAL LAUNDRY

American Dry Cleaners

606 Main

Telephone 3-2600

G. B. Welch, Prop.

Nashville Pure Milk Co.

Safety — Purity — Quality — Service

TRU-LI-PURE, PASTEURIZED

"Best by Every Test"

20 Telephones — 7-6501

Allen-Whitfield Paint & Glass Co.

407 Church Street

Paint, Oil and Glass

For Your Health's Sake Ask Your Grocer for

HOLSUM BREAD

Made by

AMERICAN BREAD CO.

"There's a Difference in Bread"

Phillips & Buttorff Mfg. Co.

217-223 Third Avenue, North

Nashville, Tennessee

"Greater Nashville's Greatest Store"

Enterprise Stoves, Ranges and Heaters

Everything Needed for the Kitchen, Dining Room, Laundry and Dairy

We Furnish Complete Equipment for Hotel and Cafe Kitchens and Dining Rooms

China, Glass and Artware

Earn 6 Per Cent

First Preferred Shares

The Tennessee Electric Power Co.

A SOUND INVESTMENT

Alex Warner & Sons

IF—

You Want First-Class Meat, You Can Rest Assured That We Have It

Stall 17, City Market

Phone 6-7313

Phone Us When You Want It Again

Paris School Supply Co.

Incorporated

150 Third Avenue, North

Nashville, Tennessee

Dealers in

SCHOOL FURNITURE AND SCHOOL SUPPLIES

Alphabetical List of Advertisers

Abilene Christian College
Allen-Whitfield Paint & Glass Co.
American Bread Company
American Dry Cleaners
Calvert Bros.
Capitol Engraving Co.
Cooley's Bookstore
M. E. Derryberry Co.
Gowans-Hailey Co.
Granny White Grocery Co.
Gospel Advocate Co.
Frank Higgins Candies
Ideal Laundry Co.
Independent Life Insurance Company of America
Lamar & Whitmore Co.
McQuiddy Printing Co.
Molloy Company
Nashville Products Co.
Nashville Pure Milk Co.
J. W. Owen & Co.
Paris School Supply Co.
Phillips & Buttorff Co.
Tennessee Electric Power Co.
Union Ice Cream
Alex Warner & Son
Woodroof Electric Co., Inc.

Gowans-Hailey Co.

PLUMBING AND HEATING CONTRACTORS

Nashville, Tenn.

Molloy Made

THE COVER on this book is the product of an organization of specialists whose sole work is the creation of unusual covers for School Annuals, Set Books, Histories, Catalogues, Sales Manuals and other Commercial Publications

THE DAVID J. MOLLOY CO.
2857 North Western Avenue
CHICAGO

"The South's Largest Bookstore"
We carry a Complete Stock of Fine Bibles and the Best Books of All Publishers
Ask for Our Catalog
LAMAR & WHITMORE, Agents
Methodist Publishing House
810 Broadway Nashville, Tenn.

Union
Cream of Quality
ICE CREAM

J. W. OWEN & COMPANY
STAPLE AND FANCY GROCERIES
6 Phones 7-3161
12th & Caruthers Aves. Nashville, Tenn.

COOLEY'S BOOK SHOP
185 Eighth Avenue, North
Books Bought and Sold
Old and New

Send for Sample Copies of Church of Christ Series of Bible Lesson Helps
GOSPEL ADVOCATE CO.
NASHVILLE, TENN.

Nashville Products Company
SANITARY, JANITOR AND SCHOOL SUPPLIES
202 Second Ave., N.

ELAM'S NOTES for 1931

Lessons and comments for the entire year in one volume. Designed especially for advanced classes in the Bible and for teachers. This is the most complete and instructive Lesson Commentary published in one volume, selling for less than one dollar.

The price is 95 cents per single copy. Five or more copies to one address, 85 cents each. Write for our new catalog of books, Bibles, Sunday school and church supplies.

Gospel Advocate Company
Nashville, Tennessee

FRANK HIGGINS CANDIES

"Every Day is Candy Day"

We Furnish the D. L. C. Bookstore

Fixtures — Radios — Motors — Supplies
Woodroof Electric Co., Inc.
2722 West End Avenue
NASHVILLE, TENN.
E. B. Woodroof, Pres. Phones: 7-3122, 7-5915

Granny White Grocery Co.
"Where D. L. C. students get the best to eat at the lowest prices."
W. E. BEARDEN, Proprietor

Nash Tailor-Made Clothes
Claude Creel, salesman, a former Lipscomb student.
$23.50 — $29.50
Our best advertisements are satisfied customers.

When Planning to Insure

remember that we have a policy that will please

FRANK HOLLIS, Agent
Portland, Tenn.

Representing the

Independent Life Insurance Co.

of Nashville, Tenn.

"The South's Foremost College Annual Engravers"

OUR SUPREMACY

IN THE SOUTHERN YEAR-BOOK FIELD IS THE RESULT OF PERSONAL SERVICE

THE CAPITOL ENGRAVING COMPANY

Has had more than twenty years of successful experience in Year-Book Designing and Engraving. They are recognized as the leaders in the creation and production of the better class of annuals. Their experience, equipment, corps of artists, designers and engravers are entirely at your disposal

CAPITOL ENGRAVING CO.

130-132-134-136 FOURTH AVENUE, NORTH

NASHVILLE
TENN.

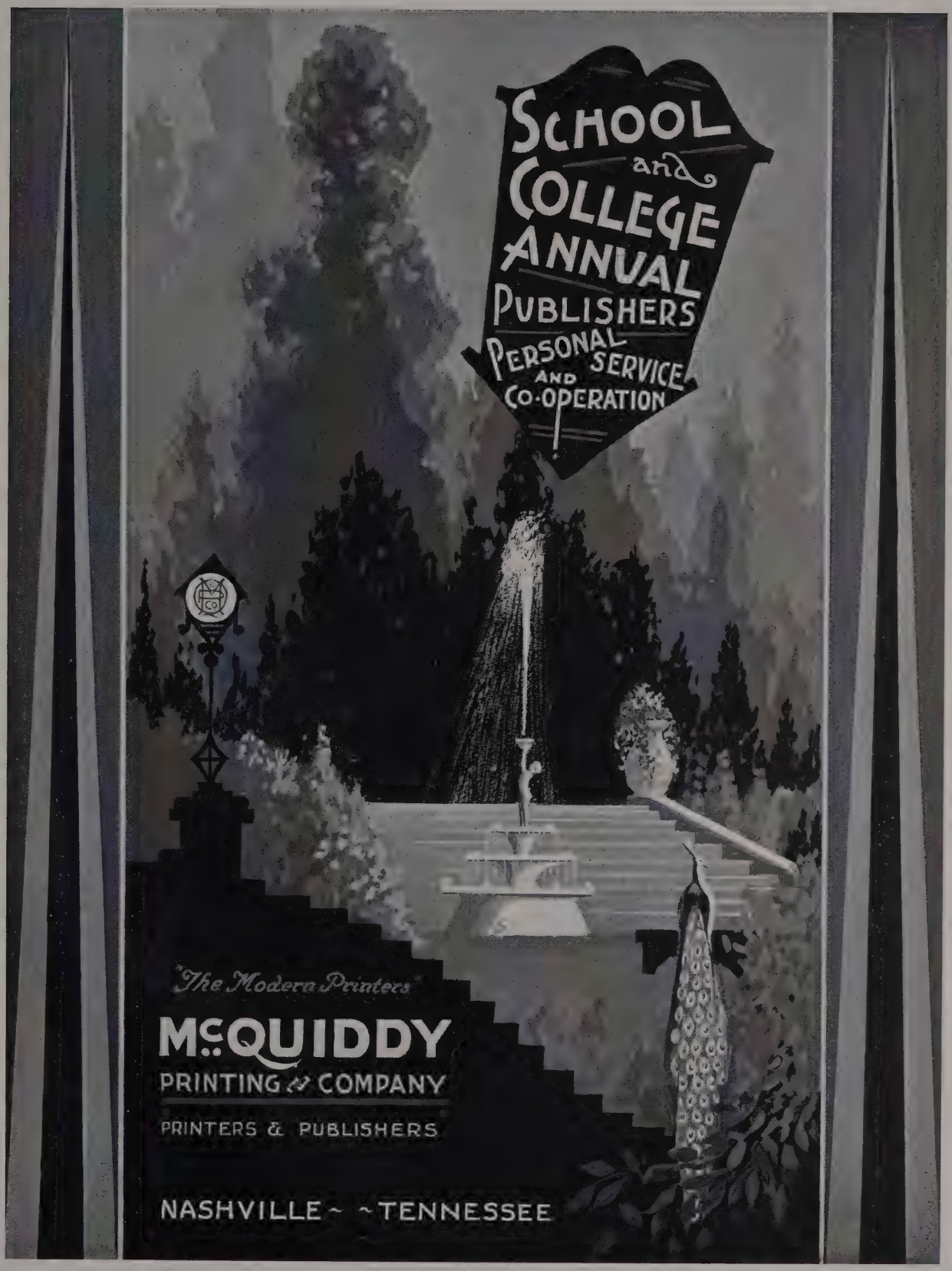
SCHOOL and COLLEGE ANNUAL PUBLISHERS
PERSONAL SERVICE AND CO-OPERATION
"The Modern Printers"
McQUIDDY
PRINTING & COMPANY
PRINTERS & PUBLISHERS
NASHVILLE ~ ~TENNESSEE

All Photographs in This Backlog Were Made By

CALVERT BROS.

PHOTOGRAPHERS

207½ Sixth Avenue, North

NASHVILLE, TENN.

MEMBER

PHOTOGRAPHERS·INTERNATIONAL·ASSOCIATION·OF·AMERICA

A.P.P.